Chamber Of Horrors Cheerful As May Day Compared With Field Of Terrors On The Ancre Front

WITH THE BRITISH ARMIES IN FRANCE, March 6.—One reason why the Germans retreated along the Ancre was because they were fast becoming a garrison of gibbering lunatics. Their position had become more hideous than the scuppers of hell. Mud—bottomless in places—and the ceaseless pounding of the British guns had turned their positions into stench-pits too horrible for human nerves to stand.

A correspondent was the first American permitted to penetrate across the ground evacuated by the Germans as far as Thilloy towards Bapaume.

Madame Tussaud's wax works chamber of horrors was as cheerful as a May day compared with this field of terrors, painfully pictured at each step.

Zig-zagged around stagnant cesspools and interlocking shell craters in which the water was the exact color of blood. This might have been due to chemicals in the high explosives which rent the holes, or the nature of the ground itself.

I found myself stepping on German bodies which littered the region. They were in all imaginable conditions and positions — sometimes piled several deep. I saw arms sticking full length out of the mud that concealed all else of the bodies to which they were attached.

There were legs, feet, half bodies—or heads alone—protruding. Some lay face down, some were prone on their backs, exactly as if asleep. At another place, on a pile several deep, lay a boyish officer, fair as a girl, with his arms thrown back and

(Continued On Page Six)

12 PAGES TODAY

The Portsmouth Daily Times.

12 PAGES TODAY

VOLUME TWENTY-THREE PORTSMOUTH, OHIO, TUESDAY, MARCH 6, 1917. Price, Single Copy AT NEWS-STANDS.....THREE CENTS ON STREETS.....TWO CENTS

ARRESTS REVEAL FURTHER GERMAN PLOTTING IN U.S.

Austria Shows Tendency To Avoid Break With U.S.

Planned To Place Bombs At Huge Freight Terminal, Claim; Plot Against India Revealed

New York, March 6.—Four arrests of alleged German plotters within 24 hours have added startling new relations to the story of Teutonic activities in the United States, the first chapters of which were written by Boy-Ed, Von Papen, Von Igel and Tauscher.

Hoboken police this afternoon held Hans Schwartz, who they claimed, admitted he was an accomplice of Fritz Kolb, arrested yesterday following discovery of bombs and explosives in his hotel room. Their plan, it is said, was to set bombs on Black Tom Peninsula, the Lackawanna freight terminal which was devastated by explosions six months ago. Black Tom is now jammed with highly explosive munitions, having received the heaviest shipments in its history yesterday.

While these two alleged plotters were held without bail for a hearing in Hoboken tomorrow, having been sweated by police and federal agents, for hours, two plotters of a much higher order, whose scheme involved a revolt in India, were turned over to federal authorities in New York.

Dr. C'Hanador Chakiaberty, a Hindu physician, who recently returned from a visit to Germany, and Dr. Ernst Sekunner, a German, were arrested today in their lavishly furnished Morningside apartment. Five hours of grilling by Deputy Commissioner Scull, it was said, brought from them the admission that $60,000 of the German propaganda fund left in this country when Count Von Bernstorff, Wolf, Von Igel and Hans Tauscher sailed on the Frederik VIII was turned over to be used in fomenting a revolt and plotting an invasion of India through China.

After examination at headquarters, the Oriental and his more solid German companion were taken to the federal building this afternoon. The future disposal of the two men rests with the department of justice.

Sekunner's confession is said to

(Continued On Page Six)

BLAME THE MOVIES

Cleveland, O., March 6—Claiming children are "sleepy, inattentive, nervous and excitable,—demanding constant entertainment" following a night at the movies, the Lakewood school board has asked parents not to permit their children to attend on nights preceding a school day.

Virginia Senator New Democratic Floor Leader

Washington, D. C., March 6.—Senator Thomas S. Martin, Virginia, succeeds ex-Senator Kern, Indiana, as Democratic floor leader. Martin was chosen chairman o fthe Democratic caucus that met today. The position carries the floor leadership.

Senator King, Utah, was elected secretary of the senate.

After two hours of caucusing senate Democrats were unable to reach the cloture question at noon and the caucus adjourned. The matter will come up when the Democrats meet after senate adjournment today.

Selection of a president pro tempore of the senate to succeed Senator Saulsbury was underway when the recess was ordered.

High Water Drives 4,000 From Homes

Chattanooga, Tenn., March 6.—Four thousand persons were forced to abandon their homes here last night when the dangerous rising waters of the Tennessee river burst bounds and inundated large sections of the city.

Officials said today there is little hope of the high waters receding until Thursday. They said instead they fear the rise will continue. School houses have been turned over to refugees and every effort is being made to care for the flood sufferers without calling on outside help.

Want Bill Passed

Columbus, O., March 6.—Representatives of some six thousand plasterers and cement finishers in Ohio were before the legislature today urging the passage of the Smith house bill designed, according to Thomas West, of Cleveland, chief lobbyist "to promote sanitary conditions in the construction of homes and buildings." "Now-a-days", said West, "plastering is put on so thin that it will not keep out the intense heat of the sun or the cold of the winter. It is our desire that all plastering shall be at least seven-eighths of an inch thick and consist of the best materials. The bill is primarily a health measure."

The Young Lady Across The Way

We asked the young lady across the way if she had ever studied ballet dancing and she said as long as she got plenty of fresh air and exercise she didn't think it made a great deal of difference what she ate.

(Projected by Adams Newspaper Service)

GERMANY'S RUTHLESS U-BOAT WARFARE TIES UP MILLIONS IN AMERICAN GOODS DESTINED FOR ALLIED AND NEUTRAL PORTS

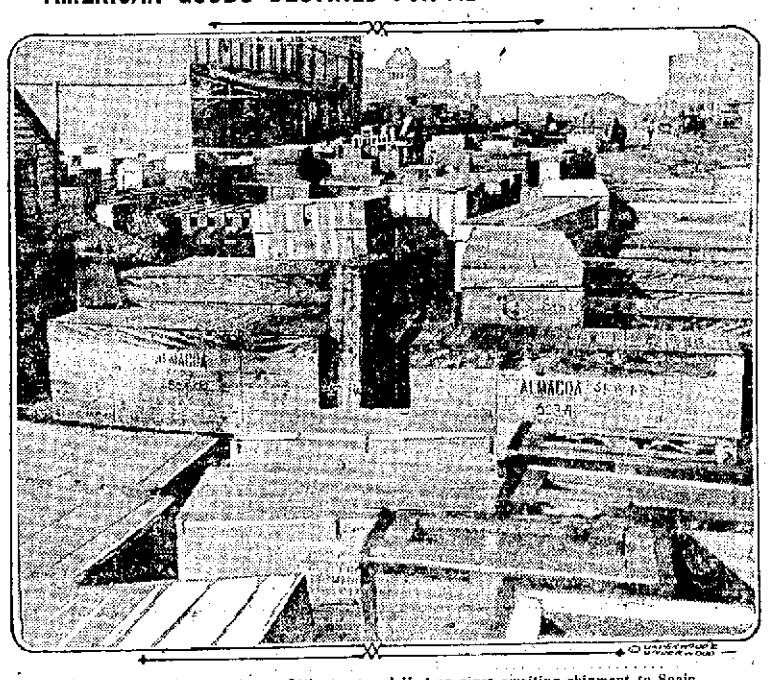

Boxes of machinery lying at 24th street and Hudson river awaiting shipment to Spain.

Germany's ruthless U-boat warfare coupled with the senate's inability to pass the armed ship bill has tied up millions of dollars worth of goods in New York destined for allied and neutral ports. Germany's blockade of Europe produces almost the same effect as would a blockade of America.

APPAM, SHIP CAPTURED BY GERMAN RAIDER, AWARDED TO BRITISH OWNERS

Washington, D. C., March 6.—Lieutenant Hans Berg's heroic trip across the Atlantic with the British steamer Appam, captured by the German raider Moewe, proved futile today when the supreme court awarded the vessel to her British owners.

Justice Day, reading the opinion, said the Appam's use of a United States port in the circumstances—when she could have touched at an European neutral port and saved three thousand miles of its journey—was a clear violation of neutral rights of the United States. The courts of the United States, he said, cannot be used by belligerents as arbiters.

ATTEMPTS TO INTRODUCE ARMED NEUTRALITY BILL

Washington, D. C., March 6.—Senator Lodge, Republican, this afternoon introduced an armed neutrality bill in the senate. Senator Owen moved that the introduction of the bill was not in order.

The Lodge bill is identically the same as the one defeated by the twelve "wilful" men Sunday.

Owen held that the senate foreign relations committee to which the bill was to be referrfed, had died with the Sixty-Fourth congress Sunday.

Vice President Marshall, in the chair, sustained Senator Owen. Senator Thomas then declared that inasmuch as congress was not in session, Senator Lodge's bill was not in order. The chair sustained Thomas.

Unable to determine whether the Lodge neutrality bill could or could not be introduced at this time, the senate adjourned at 2:22 until noon tomorrow.

Vice President Marshall gave as his opinion that the bill could not be properly introduced. Marshall explained, however, that as vice president of the United States he could not rightfully interpret rules of the senate.

At this point Senator Reed moved adjournment.

Washington, Mch. 6—President Wilson probably will announce his decision late today on arming American merchantmen. There were strong intimations that the

(Continued On Page Six)

REPLY IN DEBT CASE IS FILED

Washington, D. C., March 6.—Attorney General E. T. England, of West Virginia, today filed in the supreme court, the state's reply to Virginia's petition for a writ of mandamus to compel payment of $33,000,000, West Virginia's share of the Virginia state debt when the states separated.

England named six grounds for opposing the bill:

1. That a writ of mandamus cannot be used against a state.
2. That the court canot force payment of a judgment between state.
3. That a writ would be contrary to law.
4. That the writ cannot be used for a writ execution.
5. That the legislature is not a ministerial but only a judicial and legislative body.
6. That issuance of the writ is discretionary and would operate unjustly agninst West Virginia.

Wheeling Bars LaFollette

Wheeling, W. Va., March 6.—Senator Robert La Follette, of filibustering fame, is not expected to deliver his scheduled address her on "The undermining of Democracy". Last night citizens held a mass meeting denouncing him as a traitor and warned him not to visit Wheeling. His action against the armed neutrality resolution was the cause.

Perish In Hotel Fire

Hope, British Columbia, March 6.—Seven persons were burned to death in a fire which destroyed the Couquahalla Hotel this morning.

Failed To Give Eight Hour Law Decision

Washington, D. C., March 6.—The supreme court failed to give a decision in the Adamson 8-hour case today. Prominent railway attorneys had crowded the court room to hear the opinion.

Appropriation Record of the Last Session of 64th Congress

Appropriation Bills Passed

Navy bill	$ 535,000,000
Post office bill	330,000,000
Invalid pensioners bill	160,000,000
Naval construction bond issue	150,000,000
Legislative, executive and judicial bill	40,000,000
Fortifications bill	51,000,000
Agricultural bill	26,000,000
Danish West Indies purchase	25,000,000
District of Columbia	13,000,000
Indian	12,000,000
Diplomatic and consular	5,000,000
Urgent deficiency	5,000,000
Total	$1,352,000,000

Appropriation Bills Killed By Filibuster

Army bill	$270,000,000
Sundry civil bill	139,000,000
General deficiency bill	62,000,000
Rivers and harbors bill	39,000,000
Military Academy bill	1,380,000
Total	$511,380,000

SUPPORTS THEORY OF U-BOAT WAR

Washington, March 6.—Austria cannot give up her right to sink "enemy merchantmen," she declares in her reply to the American aide memoire received at the state department.

Austria does not, however, include neutral merchant ships under this right. Hence authorities are inclined to feel that she has stretched a point in order to meet the American effort to avoid a break.

The government upon first reading of the reply, was inclined to wait for acts by Austria. Her words, officials said, indicated a desire on Austria's part to avoid a break with the United States, even though she supports the "theory" of Germany's unlimited submarine warfare.

More significant still is the fact that Austria apparently has no submarines of her own wherewith to carry out even her threat against enemy merchantmen. Authorities feel that in view of Austria's effort to prevent a break it would be advisable at this time to await developments to see if she

(Continued On Page Six)

MANY INDICTED IN HIGH COST PROBE IN NEW YORK

New York, March 6.—Three indictments handed down by the federal grand jury, which has been probing food and coal price fixing, name fifty-five individual defendants and 108 corporations, Special Assistant Attorney General Swacker announced this afternoon.

Combination among the selling agents and producers of 22,000,000 tons of coal out of the 35,000,000 produced annually in the Pocahontas and New River districts of West Virginia, to arbitrarily fix prices is charged.

The two indictments are the first big returns from the country-wide food and coal price investigation, directed by George W. Anderson, who was appointed a special assistant by Attorney General Gregory when the president ordered the probe.

The first indictment charges conspiracy to fix prices over a period of three years; the second charges sixteen corporations and ten individuals with price fixing and pooling the proceeds of their sales, in violation of the Sherman anti-trust law.

Under the alleged agreement the price was jumped from $1.25 a ton to $3 at the mines, Swacker charges. This coal was sold at an annual price of $27,500,000 with a profit, before the agreement, it is charged, and now brings $66,000,000 a year to the producers.

(Continued On Page Six)

President Orders Copies Of Address Sent Foreign Nations

Washington, D. C., March 6.—"To set Europe right" on the position of the United States in the international situation today President Wilson has instructed that copies of his inaugural address be brought to the attention of all foreign governments as "information."

Out of the rapid succession of developments in the past few days—exposures of plots against this country, dilatory tactics and non-action by congress in the armed ship situation—it is the official belief here that misinformation might easily be going abroad.

Danger of false reports, misconstruction of the president's words or activities has been pointed out before and it is understood the president's address yesterday had for one purpose putting of this country as well as the whole world on the right track as to his aims.

It was pointed out that the president has been warned of the fact that the United States is armed and may, if necessary, be drawn "to a more active assertion of our rights" and possibly a "more immediate association" with the war itself.

On the other hand, the president emphasized that America's was the "part of those who mean to vindicate and fortify peace" that her's "is an interest that transcends the immediate issues of the war itself" and that he wishes "nothing that can be had only at the cost of another people."

The president is known to have studied his inaugural address with great care and concern.

Billy Butt-In Times Weather Man

Was talkin' to th' Old River Man this a. m. and he assured me that while this was about th' biggest snow he ever saw, and that there is undoubtedly a whale of a snow in th' mountains, he don't anticipate any trouble from th' river unless th' stuff melts too fast or goes off with a big rain. And there ye are. Here's for tomorrow:

Ohio—Increasing cloudiness and warmer tonight, followed by snow or rain in western portion; Wednesday snow or rain and warmer.

Kentucky—Increasing cloudiness and warmer tonight, followed by snow or rain in western portion; Wednesday rain and warmer.

West Virginia—Increasing cloudiness tonight; warmer in western portion; Wednesday snow or rain and warmer.

LYRIC

"Quality Pictures" and "High Class" Music

10c TONIGHT'S PARAMOUNT FEATURE 10c

Daniel Frohman presents the youthful stars

LOUISE HUFF

AND

Jack Pickford

In a production of Dicken's romantic novel

"GREAT EXPECTATIONS"

A fascinating story for young and old

"Quality Pictures" and "High Class" Music

TOMORROW

Wm. A. Brady presents

CARLYLE BLACKWELL AND GAIL KANE

In a wonderfully interesting feature

On Dangerous Grounds

Continued suspense, excitement and an extraordinary love story make this an exceptional offering

REVIVALS

A goodly number of people gathered at Trinity church on Monday evening, in spite of the snowy and slippery condition of the sidewalks. A spirited song service was conducted by Mr. John McMillan, after which prayer was offered by Rev. Streeker. Family night was announced for Tuesday evening. It is expected that this will meet with a large response and that many families will attend and sit in family groups. The M's and N's under the leadership of Captain Park Mills, will make themselves responsible for the attendance on Tuesday evening; and this responsibility will also be shared by the Epworth league and the official board.

Rev. Laughlin preached an excellent sermon on the subject: "God's Demand of a Stupid Church." The text was taken from Isaiah 52:1. "Awake, awake; put on thy strength, O Zion; put on thy beautiful garments, O Jerusalem, the holy City." He said in part:

"When can it be said that a church is stupid? A church may be said to be stupid when it is unconscious of or indifferent to its dangers. Often times a church is awake to all its material interests, but asleep to its spiritual interests. A church may be said to be stupid when it does not see its opportunity to do good. This may be applied with equal truth to the individual Christian. We miss many opportunities to help others. But when we do what we can, often we are doing more good than we realize at the time. This proposition was substantiated by several good illustrations. A church may be said to be stupid when it does not realize its privilege of prayer to God. This equally true of the individual Christian who does not realize the power of prayer in his life. What is the strength that God would have the church put on? It is the strength of devotion. Jesus has made it possible for us to have this strength. A stronger determination is needed by the church in its work as it faces the difficulties in its path. Many a person has defied disease and death, simply by his determination not to die. Many also die for lack of that determination. The difficulties that face us require determination on our part. We need to ask ourselves whether we are assets or liabilities in the church of God. Too many are so weak; and so full of glaring faults that they are liabilities instead of assets. Let us test ourselves by this question: What kind of a church would our church be if all the members were just like me? The price paid for our redemption ought to call out from us our utmost consecration."

The meeting closed with an inspiring altar service and a helpful testimony meeting. Everybody is invited to be present on Tuesday evening.

On Wednesday evening the O's, P's and R's will be responsible for the attendance, under Captain James Pfeifer. Also the men's classes of the Sunday school. Ninety-nine men will sing the "Ninety and Nine."

WESLEY HALL MISSION

Bad weather cannot dampen the spirits of the crowds at the Wesley Hall Mission revival. Monday evening Mrs. C. E. Sanford, wife of Rev. Sanford, preached, and long before time for service to begin the Mission was packed. More interest and enthusiasm is being displayed in the revival each day. A splendid song service was led by Prof. Gwyn before the preaching services. Mrs. Sanford and Mrs. Gwyn sang a duet, "I Am Trusting in My Savior." Mrs. Sanford read for the scripture lesson Matthew, chapter 7.

She took for her text Proverbs 11:24. There were three conversions at the close of the service. Meetings will be held every night this week at seven o'clock.

Cold-in-head

Relieved in one minute. Get complimentary can of Kondon's from your druggist. Or buy a 25 cent tube. If it doesn't do you $1 worth of good in a fifty, you can get your 25 cents back from the druggist or from the Kondon Mfg. Co., Minneapolis, Minn.

Use some quick. For colds, catarrh, coughs, nasal headaches, etc. Be sure it's the kind that's been used for 26 years—and by 50 million Americans—

KONDON'S CATARRHAL JELLY

NO man earns so little that he cannot afford to save some. No man earns so much that he can afford to spend all.

No matter how much or how little you save we will be glad to save more and to pay you 4 per cent compounded interest on your account.

The Royal Savings and Loan Co.

Savings Saved Safety

HAVE COLOR IN YOUR CHEEKS

Be Better Looking—Take Olive Tablets

If your skin is yellow—complexion allied—tongue coated—appetite poor—you have a bad taste in your mouth—a lazy, no-good feeling—you should take Olive Tablets.

Dr. Edwards' Olive Tablets—a substitute for calomel—were prepared by Dr. Edwards after 17 years of study with his patients.

Dr. Edwards' Olive Tablets are a purely vegetable compound mixed with olive oil. You will know them by their olive color.

To have a clear, pink skin bright eyes, no pimples, a feeling of buoyancy like childhood days you must get at the cause.

Dr. Edwards' Olive Tablets act on the liver and bowels like calomel—yet have no dangerous after effects.

They start the bile and overcome constipation. That's why millions of boxes are sold annually at 10c and 25c per box. All druggists. Take one or two nightly and note the pleasing results.

County News

Otto Gellner, of Dogwood Ridge, was a business visitor to Portsmouth Tuesday.

Mr. and Mrs. Thomas Hartman, Mr. and Mrs. Claude Hartman and Miss Margaret Mahaffey were the dinner guests Tuesday of Mr. and Mrs. Thomas McClellan, of Lucasville.

Miss Ruth Hartman and Miss Ruby Mahaffey, of Wheelersburg, were the Sunday guests of Mr. and Mrs. Thomas Hartman, of Lucasville.

Last Sunday revival services should have begun at Bethel church on the West Side but on account of the extreme bad weather the meetings were postponed until Sunday afternoon, March 11, when Rev. A. S. Davison will preach. All are cordially invited.

Miss Rebecca Sherman of Waits Station, is ill with measles.

J. B. Tracy, of Hales Creek, who has been seriously ill for several months, remains about the same.

Mrs. F. W. Chase, of Scioto-ville, is spending a few days at the Price Sherman farm near Waits Station.

S. H. Lowther, president of the Portsmouth Construction Company, was in Otway, Tuesday, and made the final inspection of the new $12,000 school building his firm erected there. The building is modern in every detail.

CARD OF THANKS

We wish to extend heartfelt thanks to all for sympathy and kindness shown us during the illness and death of our daughter, for floral offerings, Rev. Stoner and Undertaker George Pfeiffer.

MR AND MRS. WILL CHANNEL, Lucasville. 6-1t

Mr. Anderson At Meeting

W. W. Anderson of The Anderson Bros. company, left Tuesday for Columbus, where he will attend the annual meeting of the Ohio Retail Dealers Association, which will be in session several days.

SOCIETY

Mr. and Mrs. Earl Higgins, of South Point, are visiting at the home of their sister, Mrs. Frank Veazey. Mr. Higgins leaves tomorrow on his trip through the Northwest in the interest of the Selby Shoe Company.

Miss Marjorie Pursell arrived home today at the end of a visit with friends in Edwardsville, Ill.

The Social Center Circle will hold the regular monthly meeting Monday afternoon at the Social Center. The committee will be Mesdames Max Lehman, Dan Labold and Abe Mayer.

The Woman's Literary Club will meet Friday afternoon at the club parlors. An interesting program will be presented as follows:

Why Should Women Study Town Ordinances and Town Budgets?—Miss Ada Vigus.

Devices for Saving Work and Time in the Home—Mrs. Louis Peel.

Dress and Morals—Mrs. Isabel Thomas.

Music.

The Y. W. C. A. Kensington will be held Wednesday afternoon in the Association rooms, in charge of the Religious committee.

Mrs. Clemens, of Lucasville, spent today in town shopping.

Mrs. Martha Beasley, who has been visiting friends in this city, leaves tomorrow for her home in Lexington, Ky.

The C. N. C. will be entertained Thursday evening at the home of Miss Virginia Cryer, on Center street.

The Bible lesson will be presented by Rev. Merchant Bush this evening at 7 o'clock at the Y. W. C. A. Everybody is welcome.

Mrs. Henry Elliott, of Johnson City, Tenn., is visiting relatives in Lima, O. Mrs. Elliott has many relatives here.

Mrs. Oscar Bickley and niece, Mrs. J. P. Blanton, of Ironton, left Wednesday for El Paso and after a visit there they will go to California.

Miss Alice Blake will go to Columbus next Tuesday to visit Mr. and Mrs. Leslie Wann and will hear the New York Mill Harmonic Symphony Orchestra on Tuesday evening.

W. E. Bittner left today for a time on his trip through the South for the Irvine Dow Shoe Co. During his absence Mrs. Bittner will move into their new home on Fourth street.

Mr. and Mrs. W. E. Bittner, who were married in Covington, Ky., a few weeks ago, have been kept busy since their return home receiving many beautiful presents in cut glass and silver from their many friends. Mr. Bittner, being in Cuba, sent his salesman, presented Mrs. Bittner with cut glass and silver, together with two beautiful genuine Spanish leather rockers from the salesmen on the team.

We Inaugurate an Automobile Delivery Service to Lucasville, Wheelersburg and Intermediate Places

Beginning next week we will place in the delivery service for rural and village deliveries, an automobile truck, and we will appreciate your making use of this service.

This means that merchandise bought at Andersons' store will be delivered free by auto delivery to your door if you live at the Terminals, New Boston, Stewartsville, Scioto-ville, Wheelersburg or if you live along this route. It also means that folks living on the Scioto Trail, Lucasville or the West Side may have Anderson's merchandise delivered to their doors.

NOTICE: The delivery to Wheelersburg and intermediate places will be made on Monday, Wednesday and Friday of each week. The delivery to Lucasville and around "The Flag" will be made on Tuesdays and Saturdays.

The truck will leave the store for the trips about nine o'clock in the mornings.

PLEASE BEAR IN MIND THAT YOU MAY PHONE OR WRITE IN ORDERS FOR MERCHANDISE TO BE DELIVERED AT YOUR DOOR AND PAY FOR THE MERCHANDISE WHEN IT IS DELIVERED.

The Anderson Bros Co.

What a Splendid Time To Have "Sewing Week"

"It's a splendid suggestion" said a woman yesterday, upon noting the fact that we are advertising this as "Sewing Week."

Most every household has more or less home sewing to be done and right now is the time to do it. While the ground is covered with about a foot of the beautiful and it is unhandy to get about, just decide to make this YOUR sewing week and use the phone to our store for any supplies you may need. Make the children's clothes, your house dresses, the men's shirts, your sheets and pillow cases, etc. Get this work out of the way so that later on when the weather is nice you can be out.

DEVONSHIRE CLOTH in stripes, plains and checks. Ideal for children's suits, rompers, house dresses, etc. Guaranteed fast colors and for wear, has no equal. Price per yard **25c**

KIDDIE CLOTH, a fabric similar to Devonshire, not quite so fine but very serviceable. Price **19c**

ZEPHYR GINGHAMS, very fine, some attractive new styles just in. Splendid materials for the better sort house dresses. Price 29c yard. Other fast color ginghams at ..... **12½c, 15c and 18c**

In our purchases of gingham we put emphasis on two things. The colors must be fast and the patterns must be select.

PERCALES in both dark and light styles and our prices are low in view of the present market prices, so we would advise your anticipation of future wants in percales while the prices are, per yard

12 1-2c, 15 and 20c

NEW VOILES in a superb line of plain and figured styles and the new thin wash materials for Spring are more attractive than ever. Prepare for Spring now.

The Anderson Bros Co.

Mrs. Will Andre and children, Audrey and Charles, of this city, is Stephens, of Maysville, Ky.

Miss Alma Davis and brother, Frank Davis, 1309 Center street, expect to spend the week-end in Russell, Ky., with friends.

Mr. and Mrs. George Schroeder, of 816 Gay street, returned from Maysville, Ky., Tuesday accompanied by Mr. Schroeder's father, Fred Schroeder, who will make his home with them.

Mr. and Mrs. Charles Grimes, (Norma Meadows), who were married Saturday, will make their home in Scioto-ville. Mr. Grimes is working on the C. & O.-N. bridge.

Mr. and Mrs. A. J. Griffith, 1142 Fourth street, went to Columbus, Tuesday, to visit Mr. and Mrs. Samuel Conrad and other friends. Mr. Griffith will return Wednesday and Mrs. Griffith will remain the rest of the week.

Miss Maud Ray, who has been ill for the past week at her home in Sunnyside, is able to be out.

Mr. Frank Camps and Mr. Charles Atkins left Thursday for Canada, where they have accepted positions in a steel plant.

Mrs. F. J. Kelly, of Parkersburg, W. Va., is visiting her parents, Mr. and Mrs. Henry Diedrath, of Ninth street.

The Quinine That Does Not Cause Nervousness or Ringing In Head

Because of its Tonic and Laxative effect, LAXATIVE BROMO QUININE can be taken by anyone without causing nervousness or ringing in the head. It removes the cause of Colds, Grip and Headache. Used whenever Quinine is needed.

—but remember there is Only One

"Bromo Quinine"

That is the Original

Laxative Bromo Quinine

This Signature on Every Box

E. W. Grove

Used the World Over to Cure a Cold in One Day. 25c.

The New Spring Shoe Fashions

Now Fill the Store With Their Sunshine

and first a word to blow away the "Bugaboo" about High Prices.

Shoes cost more than formerly. No doubt about that—but the situation will not be as bad as perhaps you've been led to believe.

NOT AT THIS STORE! Because we've bought early—bought in large quantities—protected you in every way we could. So that RIGHT NOW—you'll find:

MAT KID HIGH BOOTS 8½-inch top, turn soles, celluloid heels and white stitching, very attractive and stylish **$9.00**

OSTEND CLOTH BOOTS, white, lace, welt soles, with white ivory welting, white kid trimmed and French heels. This model is very desirable and the price is but **$6.00**

SPORT BOOTS of white Ostend cloth, lace, welt soles, low white heel. Noticeable at once as a winner at **$5.00**

BRIGHT KID BOOTS, black, lace, with low heels and light grey cloth tops. A pretty, growing girl's shoe at **$5.00**

LOOK AT THESE: We are showing a beautiful line of the new Spring Sport Oxfords in Tan, Black and White. They're ready for you when the farm days come.

SPATS. White washable Broadcloth Spats for low shoes for $1.75.

The Anderson Bros Co.

Mr. and Mrs. F. W. Sheridan, of Chillicothe street, entertained at dinner Tuesday Mrs. Crayton S. Brooks, Mrs. William Southworth and little son, "Billy," Jr.

Mrs. W. B. Seerest, of Argenline, Ky., and Mr. and Mrs. J. B. Merrill of Russell, Ky., were week end guests of Mrs. B. F. Bennett of Sixth street, Portsmouth.

Mr. and Mrs. George D. Sc who have been in Chicago, will at here Friday. They will stop off Cincinnati for a short visit to relatives before coming to Portsmouth

Columbia Tonight

MME. PETROVA
SUPREME IN PANTOMIME
"IN"
EXTRAVAGANCE

METRO PICTURES

THE AWAKENING OF THE EXTRAVAGANT DAUGHTER AND WIFE IS PORTRAYED BY MME. PETROVA IN HER OWN INIMITABLE MANNER

TOMORROW
WILLIAM FOX PRESENTS
"The Battle of Life"
A tense five part drama of today with
Gladys Coburn

NEW BOSTON

Rev. E. G. Hamilton and several members of the Grandview Christian church at Portsmouth will have charge of the services at the Christian church here this evening. A special program on "The personal work on the social side of life" has been arranged. Everybody invited.

Marcella, little daughter of Mr. and Mrs. Frank Emnett of Rhodes avenue is threatened with bronchial pneumonia.

Mrs. Robert Oliver of Sciotoville is spending a few days with her parents, Mr. and Mrs. Joe Lairson of Stanton avenue.

Miss Juliet Farmer of Rhodes avenue, who burned her hand several days ago when she spilled a bottle of carbolic acid on it, is getting along nicely.

Miss Kathleen Kallner, of Harrisonville, is the guest of her sister, Mrs. Herbert Rickey, of Oak street.

Estaline Rickey, daughter of Mr. and Mrs. Herbert Rickey, of Oak street, who has been ill for several days, is able to be out again.

Mike Fenton was the name given by a man claiming to be a bridge worker, who was arrested by Special Policeman E. E. Hise of the Portsmouth St. Ry. and Light company Monday night at the street car waiting station on Rhodes avenue. A charge of drunkenness was filed against Fenton, who was released from jail Sunday without a fine.

Mayor J. S. Davis has issued an order for all junk dealers to file a daily report of all junk bought and sold.

William Middaugh, superintendent of the street cleaning force, used the street scraper as a snow plow in clearing the gutters of snow Monday.

Council Clerk Thomas O'Neal is hard at work on a report of the village's finances. The report has to be made according to law. The report covers the expenditures and balances in all funds for the past five years.

Work is progressing nicely on J. L. Rickey's new two-story house on Taft street.

NEW BOSTON COUNCIL

Owners of property on the north side of Grace street, New Boston, through Attorney Theodore K. Funk, Monday night at a meeting of New Boston Council, went on record as being against the petition presented by the Whitaker-Glessner Company and the United Fuel Gas Company, asking for the vacation of a sixteen foot strip on the south side of Grace street, from Vine street to West avenue. The northside property owners have no objection to the vacation of George and Elizabeth streets, parts of Ohio and Vine streets and the long alley, but do not intend to se any part of the south side of Grace street vacated without a stiff fight, they say.

Mayor J. S. Davis also asked council, especially the light committee, to consider and investigate the possibility of the village securing a municipal electric light plant. The matter will be looked into by the light committee, who will report at the next meeting.

Such a plant could be erected at a small cost and could be run profitably, according to Mayor Davis. The town is half wired for electric lights and it would cost little to wire the other half and erect lights.

A petition was presented by J. E. Simpson, John W. Flood and Burke J. Lawson, asking for the installation of water mains and water services in Highland addition. As a like petition had been presented sometime ago, by owners of Millbrook addition, Engineer Grover Kinley submitted estimates for installation of water lines for both additions, the estimated cost being $4486.45. The estimate was referred to the water committee.

Bills amounting to over $300 were allowed. The light committee was instructed to look into the steady increase in the gas bill for the jail.

The mayor's report of $115.60 for February was accepted.

Engineer Kinley reported plans ready and stakes set for the grading of the first alley north of Oak street. The street committee will have the work started at once.

An ordinance was passed appropriating $125 to cover the cost of serving notices on property owners for the paving of Pine, Cedar, Spruce streets, Milldale Road, New Center street, Stanton and Lakeview avenues.

The street committee was instructed to repair the alley in the rear of the Jones bakery, as it is in a near-impassable condition.

John Emmert, chairman of the street committee, reported that council went over the ground asked to be vacated in the petition presented by the Whitaker-Glessner Co. and the United Fuel Gas Co. and that the members were in favor of vacating the alley and streets asked for, with the exception of the 16-foot strip on the south side of Grace street.

Attorney Funk objected and Mayor Davis then explained to Attorney Funk that Council is by no means ready to take final action. The petition was received and ordered filed. After council meeting the Sinking Fund Trustees held a meeting and bought the $1500 street improvement bonds from the village.

Enjoyed Social

About thirty members of the Degree of Pocahontas attended the weekly session of the order Monday night. After a short routine business session the members enjoyed their monthly social.

New Policeman

Police Chief Henry Clark has appointed John Norris, steelworker, a member of the local police department. Mr. Norris has been assigned to night duty but has not yet been given a permanent beat.

Goodbye Snow

The service department Monday had alarge force of men at work clearing the down town intersections of snow and it was also moved away from the curbings.

PAIN, PAIN, PAIN, STOP NEURALGIA

Rub Nerve Torture, Pain and Misery Right Out With "St. Jacobs Oil."

You are to be pitied—but remember that neuralgia torture and pain is the easiest thing in the world to stop. Please don't continue to suffer; it's so needless. Get from your druggist the small trial bottle of "St. Jacobs Oil" pour a little in your hand and gently rub the "tender nerve" or sore spot, and instantly—yes, immediately—all pain, ache and soreness is gone.

"St. Jacobs Oil" conquers pain—it is perfectly harmless and doesn't burn or discolor the skin. Nothing else gives relief so quickly. It never fails to stop neuralgia pain instantly, whether in the face, head or any part of the body. Don't suffer!

Grippe Pills

for that cold. Nothing you can buy will give you quicker or surer results than Rexall grippe pills. A sure cure for that stopped up nose and sore throat, dull headche, sore back, tight chest and difficult breathing.

Price Only 25c

Wurster Bros.
Leading Druggists
The Rexall Store
419 Chillicothe Street

"TIZ"--A JOY TO SORE, TIRED FEET

Use "Tiz" for aching, burning, puffed-up feet and corns or callouses

Good-bye sore feet, burning feet, swollen feet, tender feet, tired feet.

Good bye corns, callouses, bunions, and raw spots. No more shoe tightness, no more limping with pain or drawing up your face in agony. "Tiz" is magical, acts right off. "Tiz" draws out all the poisonous exudations which puff up the feet. Use "Tiz" and wear smaller shoes. Use "Tiz" and forget your foot misery. Ah! how comfortable your feet feel.

Get a 25-cent box of "Tiz" now at any druggist or department store. Don't suffer. Have good feet, glad feet, feet that never swell, never hurt, never get tired. A year's foot comfort guaranteed or money refunded.

With the Fingers! Says Corns Lift Out Without Any Pain

Sore corns, hard corns, soft corns or any kind of a corn can shortly be lifted right out with the fingers if you will apply directly upon the corn a few drops of freezone, says a Cincinnati authority.

It is claimed that at small cost one can get a quarter of an ounce of freezone at any drug store, which is sufficent to rid one's feet of every corn or callus without pain or soreness or the danger of infection.

This new drug is an ether compound and while sticky, dries the moment it is applied and does not inflame or even irritate the surrounding tissue.

This announcement will interest many women here, for it is said that the present high-heel foot-wear is putting corns on practically every woman's feet.

TERMINALS

Mrs. Grace Williams has resigned her position as telephone operator at the N. & W. and Miss Edith Davis of Portsmouth will take her place.

Charles Kessler, N. & W. conductor, who fell off of a bridge in West Virginia several days ago, is improving at the Hempstead hospital.

Isiah Brown, of Beech street, who has been ill for several months, remains about the same.

Miss Maggie Vogler of Gallia street, who has been ill for several days, is getting along nicely.

Charles Higgins of the N. & W. terminals, is ill at his home on Gallia street.

John Orthmeyer, N. & W. brakeman, who was seriously injured several days ago, is getting along nicely at the Hempstead hospital.

VEGETARIAN HAT IS THE LATEST

Shades of Proserpine and her pomegranates! Are we going to revive another pre-ancient "stunt" and use fresh vegetables to adorn our flowing tresses on our spring bonnets? No, the new shapes are not market baskets, though some of them look like upturned peach baskets, which have been covered with satin. The men, however, are getting interested in the new creations and in the window of Doerr Brothers Cigar Store, this morning appeared a "dainty" up-to-the minute spring chapeau, the crown of which is upholstered with cream white cabbage leaves, on one side is a string of aristocratic spud heads, said to be worth fabulous sums ,while on the other side dainty wavy green sprays emanating from white odoriferous cabachons curl artistically over the crown. The cheapeau proper is of delicately rose pink chip straw. A card in the window states that the hat was $250 but has been reduced to $150.

ALL SAINTS PARISH NEWS

Archdeacon Dodshon is always a welcome visitor in Portsmouth, and this fact was never more in evidence than on Sunday last when, in spite of the bad weather, All Saints' people attended services in large numbers and were rewarded by hearing two splendid sermons.

The most popular citizen in Ironton will preach at the Wednesday evening service, in the person of that well-beloved priest, the Rev. W. H. Hampton. It is an understood thing in All Saints' Parish that Father Hampton should be greeted by a large congregation. Let tomorrow prove no exception to the rule. Dr. Hampton will preach on "Enemies of the Cross." The service commences at 7:30 p. m. and last about one hour.

The Vestry will meet this, Tuesday evening at 8 p. m. We hope to have a full attendance as there is important business to be transacted and the Senior Warden wishes to bring certain matters to the attention of the vestry.

The special preacher on Friday evening will be the Rev. David McDonald, rector of Circleville. Previous to coming to Circleville a few months ago, Mr. McDonald was Curate of the Church of the Epiphany, New York City. He has made many friends during the time he has had charge of the up-state parish and we look to our people to accord him a hearty Ohio welcome on Friday. He will preach on the "Power of Humility." Rector Powell will preach for him at Circleville the same evening and will return to Portsmouth by the midnight train and celebrate the Eucharist as usual at 9 a. m. on Saturday.

The Confirmation Class for Adults will meet in the rector's office at 7:30 p. m. on Thursday. All candidates are requested to attend this and the remaining classes. The time before the Bishop's arrival is short.

The Whatsoever Guild met last evening at the home of Miss Mary Reed and discussed plans for keeping the Altar furnished with flowers all the year 'round. The scheme has the hearty approval of the rector, who will explain its workings at the services on Sunday next.

The Frances Badger Guild held a well attended meeting at the home of Mrs. John Grimes on Monday afternoon. This Guild has a membership of over thirty. Recent additions to membership include the following: Mesdames Mytinger, Louis D. Corson, Bernard Morris, L. F. Dunn, Howard Newman and Robert Connell. A temporary member is Mrs. George Swann, of Pittsburgh, Pa. The next meeting will be held with Mrs. Watson Goddard.

The Woman's Auxiliary meets on Thursday at 2 p. m. at the home of Mrs. John Grant Dillon to "carry on" the work of the Lenten sewing.

A most welcome visitor in the parish just now is Mrs. Starling Pearce, of Indianapolis. She received quite an ovation when she appeared at the meeting of the Frances Badger Guild yesterday.

PLEASANT GREEN BAPTIST REVIVAL

Services will be continued throughout this week. The pastor Rev. Reed has with him Rev. T. W. Toliver of Petersberg Seminary, who will do the preaching all the week. Rev. Toliver is called the "Boy Preacher" and made a very favorable impression Monday night. He is a true revivalist and will no doubt have excellent services this week.

Rev. J. H. Randolph was with us last night and he is always welcome and encouraging. Rev. Reed is indeed doing great work and prospects are bright for Pleasant Green. Come out members this week without fail as your support is much needed in winding up this successful meeting for there are great things in store for you. We want to make a special effort this week to get every person who is not attending some church to come to this meeting before it closes.

Let every member bring the name of some friend whom they would like to have a special invitation to come to these meetings and we will see they are reached and invited.

Don't lose any time for this is truly work week.

A. I. U. MEETS TONIGHT IN OLD HALL

The meeting of the A. I. U. tonight at 7:30 will be held in the Flood and Blake hall, instead of in the new hall to be occupied by the A. I. U. in the Selby building on Gallia street.

River City Grove Initiate.

At a recent meeting of members of River City Grove Woodmen Circle two candidates were obligated. There will be initiation at the next meeting.

THIS STOPS HAIR FROM FALLING OUT

Ever count the dead hairs in your comb and brush? They are nature's warning of future baldness and proof that the dangerous dandruff germ is busy on your scalp.

Dr. Sangerhund, the famous Paris specialist, first discovered that dandruff and falling hair are caused by a microbe. Then came the discovery of the value of the real Parisian Sage (liquid form) in destroying the dandruff germ and promptly preventing the further loss of hair. The effect of only three days' use of Parisian Sage is simply marvelous, and the American people have now awakened to the fact that they can be quickly rid of dandruff and save their hair by using Parisian Sage.

Parisian Sage is sold by Fisher and Streich Pharmacy and good druggists everywhere. It's inexpensive, daintily perfumed, free from stickiness, and will surely cause hair to grow soft, lustrous and really seem twice as abundant.

Back From Martinsville.

I. H. Stewart, proprietor of the Stewart Cut Rate drug store, has returned from Martinsville. "Doc" says he has gained six pounds and stands prepared to prove it.

WOMEN WHO FADE EARLY

How often we hear the expression, "How she has faded!" or "Hasn't she grown old!" Her friends see it. Her husband sees it. She realizes it herself with a pang. Often she knows the reason, some female derangement has fastened itself upon her and make it almost impossible for her to drag around from day to day. Such women should remember there is one tried and true remedy for their condition, and that Lydia E. Pinkham's Vegetable Compound for more than forty years has been restoring women to health and happiness. Try it!

Little Edith Cyrus, daughter of Mr. and Mrs. Richard Cyrus, of Grandview avenue, is ill with measles.

ACT EFFECTIVELY IN COMBINATION

Nerv-Worth the Tonic and Nerv-Worth Laxative Tablets a Wonder-Working Team.

The truth of this is self-evident to those who have taken the two Nerv-Worth products according to the printed directions, for results have exceeded all expectations.

While the liquid Nerv-Worth accomplishes wonders in regulating the bowels and liver there are users who need further help for these organs and the Nerv-Worth Tablets were recently formulated with specific reference to the assistance required. They are especially valuable in cleansing the bowels for those whose habits of constipation do not yield readily to the laxative properties of Nerv-Worth the tonic, a cleansing which paves the way for the tonic's most far-reaching benefits. The name Nerv-Worth alone fixes the high status of these tablets. Every benefited Nerv-Worth user will have a ground-work of faith in the tablets when he knows they are a Nerv-Worth product. A bottle of Nerv-Worth and a box of Nerv-Worth Laxative Tablets make up a combination unequaled for overcoming ills of the nerves, stomach, bowels and liver.

The Fisher and Streich Pharmacy sells Nerv-Worth the tonic and hands your dollar back if it does not better your health. Ask there for Nerv-Worth Laxative Tablets. 25c a box.

No Owl Meeting.

On account of the bad weather Monday night the Owl meeting was called off. At next Monday's session a report will be made on the seventh annual Fast Nacht dance.

Paul and Pauline Cooper, children of Mrs. Anna Cooper, of 1319 Spring street, are ill with measles.

The Movies

LOUISE HUFF AND JACK PICKFORD IN "GREAT EXPECTATIONS" FAMOUS PLAYERS - PARAMOUNT

Feature At The Lyric Tonight

The glamor of the elopement seems to hold pretty Louise Huff in its spell. The little Famous Players star eloped in a motor car in the adaptation of Booth Tarkington's "Seventeen" in which she co-starred with Jack Pickford on the Paramount program. Now she slides down a grape-vine to make her escape and join her lover in an adaptation of Dickens' "Great Expectations" in which she is again co-starring with Jack Pickford. It is the Paramount attraction at the Lyric theatre tonight. Like "Seventeen," this adaptation has also been staged by Robert G. Vignola.

Louise Huff and Jack Pickford were so natural in their interpretations of the Booth Tarkington characters of "Seventeen" in which they appeared recently that many thought that they were playing their own characters. It was easy to picture Louise Huff dangling the mere male heart on a string and it was easy to think that Jack Pickford would be intensely annoyed.

But when these two clever young stars appear at the Lyric tonight in "Great Expectations", one will see how really clever both of them are.

Gail Kane and Carlyle Blackwell At Lyric Tomorrow

When "Little Comrade", written by Burton E. Stevenson, was published in Munsey's magazine, it achieved a great success and the film version of the novel entitled "On Dangerous Ground," is certain to achieve an even greater success. "On Dangerous Ground," is the latest World Picture Brady-Made and the stars in this production are Gail Kane and Carlyle Blackwell. This exciting film will be the attraction at the Lyric theatre tomorrow.

Mme. Olga Petrova in "Extravagance" Columbia Tonight

Are you extravagant? Are your expenses greater than your income? If they are, what will become of you and your loved ones in the future?

All of these questions are strikingly answered in the great Metro-Popular Plays and Players production, "Extravagance", with Mme. Petrova as the star, which will be seen at the Columbia tonight.

The play deals with a father and his daughter who fetter themselves by their own extravagance. The father commits forgery. The daughter's suitor, an estimable man, is dragged into the maelstrom of financial ruin. From beginning to end the play is a powerful lesson, and it is filled with dramatic situations.

Probably no other star could have thrown into the part of Norma Russell, the daughter, more realism than has Mme. Petrova, who held a high social position in England and there was enabled to observe the extravagance of many titled folk. In America, too, she encountered extravagance among society people, whose real wealth probably could not be reckoned in more than four figures. Yet these social spendthrifts were struggling desperately to maintain what they considered "a position of prominence" among multi-millionaires.

"Extravagance" is one of the most powerful motion picture dramas of the season. Does the lesson found in it apply to you? See it and give your own answer.

At The Exhibit

"Somewhere in Grenada" is the title of the fifth chapter of "Pearl of the Army" serial. Again the heroine portrayed by Pearl White has the leading part in a group of bewildering adventures. America's enemy, the Silent Menace, calls a meeting of the Foreign Alliance and presents the stolen Panama canal plans. She succeds in regaining the plans. She is imprisoned with the false friend, Adams, in a cellar under a water works and narrowly escapes drowning. A Hearst-Pathe News and a Pathe comedy complete the show.

Wash That Itch Away

There is absolutely no sufferer from eczema who ever used the simple wash D. D. D. and did not feel immediately that wonderfully calm, cool sensation that comes when the itch is taken away. This soothing wash penetrates the pores, gives instant relief from the most distressing skin diseases. 25c, 50c and $1.00.

D. D. D.

Fisher and Streich, Druggists.

Let Us Help Your Eyes With Proper Glasses

Bennett-Babcock Optical Co.
839 Gallia Street

NEW DISCOVERY FOR ECZEMA

Doctors Having Great Success With Amolox

This remarkable letter, coming from a prominent physician engaged in active practice for over 25 years, proves the merit of this wonderful new Remedy.

I have used Amolox in four different cases of chronic skin diseases, with excellent results. All showed marked improvement from the start. Two apparently are cured, the skin being free from scales and redness, and perfectly normal.

I consider Amolox a Remedy of rare merit. I know of nothing in the modern text-books that equals it in therapeutic value.

Very truly yours,
C. H. JUSTICE, M. D.,
Main Street, Poland, O.

Amolox Ointment alone will quickly banish pimples, blackheads and take out all redness of the skin and cure most forms of skin disease. Bad, chronic cases of Eczema, Psoriasis, Tetter, that have lasted for years, yield more quickly when both ointment and liquid are used. Trial size 50c. Wurster Bros. Drug Store, of Portsmouth, Ohio, guarantees Amolox, and will refund the money if it fails to give satisfaction.

Send postal for free sample to Amolox Laboratories, Youngstown, Ohio.

At The Strand

All this week lovers of good moving pictures will find high class programs at the Strand. Every night is feature night. Special music in addition to six reels of pictures tonight. "The Haunting Spectre" is the title of chapter nine of "The Crimson Stain Mystery", Pathe's greatest serial, featuring Maurice Costello and Ethel Grandin. See Costello in a trunk thrown in a river by the murderers. "The Law of Nature" is a three part Mutual drama and "Their College Capers" a one act Cub comedy.

At The Arcana

A five reel Western show is the attraction at the popular Arcana tonight. A Western program is hard to find these days but Managet Potts who is always looking for the best that pleases his patrons has found two pictures for today that form the best Western program ever offered in Portsmouth. "His Reparation" is a three part Buffalo drama featuring Lawrence Peyton and Virginia Chester. The soldiers and Indians are found in every scene. "His Guardian Angel" is a two reel Indian drama.

At The Temple

Triangle night is always a feature night at the Temple. Don't miss tonight's extra good bill. A five-part Kay-Bee Triangle entitled "Home," is the headliner and it is a drama well worth seeing. Bessie Barriscale is the star and she plays the leading role in her usual winning manner. Assisting her is an able cast of Triange players. "Home" is a true to life picture and is sure to please all. "The Winning Punch" is the title of the two part Keystone comedy featuring Slim Summerville.

PAPE'S DIAPEPSIN FOR INDIGESTION OR BAD STOMACH

Relieves Sourness, Gas, Heartburn, Dyspepsia in Five Minutes

Sour, gassy, upset stomach, indigestion, heartburn, dyspepsia; when the food you eat ferments into gases and upsets you; your head aches and you feel sick and miserable, that's when you realize the wonderful acid neutralizing power in Pape's Diapepsin. It makes all such stomach misery, due to acidity, vanish in five minutes.

If your stomach is in a continuous revolt,—if you can't get it regulated, please for your sake, try Pape's Diapepsin. It's so needless to have an acid stomach—make your next meal a favorite food meal, then take a little Diapepsin. There will not be any distress—eat without fear. It's because Pape's Diapepsin "really does" sweeten out-of-order stomachs that gives it its millions of of sales annually.

Get a large fifty-cent case of Pape's Diapepsin from any drug store. It is the quickest, surest antacid and stomach relief known. It acts almost like magic—it is a scientific, harmless and pleasant stomach preparation which truly belongs in every home.

My Complete Line of Spring Hats Now In, $2 to $5 Haas

USE the TELEPHONE

The Advertisers on This Page Have

THE HOME PHONE

BECAUSE THEY CAN BE REACHED BY MORE THAN 5000 SUBSCRIBERS

Shopping is made easy by using the telephone—your every little want can be promptly and easily filled by using the telephone. These merchants have installed the Home Phone not only for their own convenience, but for your fit as well. The slogan of these concerns is "Safety First" and for that reason they have installed the Portsmouth Telephone Company's phone. They want to do all they can to make it easy for you to do your shopping. By the way, if you want a telephone installed, we are at your service.

PORTSMOUTH TELEPHONE COMPANY

Call Home 1778 or Bell 104

FOR FORD SERVICE

Prompt attention to all calls. Skilled workmen to do your work.
Give us a call next time.

UNIVERSAL MOTOR CO.

Ninth and Chillicothe Streets

PHONE 480 X

And make an appointment to come in and look over our new patterns ,and get measured for that

SUIT OR OVERCOAT

We've got the woolens—we make the clothes

THREE LITTLE TAILORS

GALLIA SQUARE

After you have tried all the others then try

MILK-MAID BREAD

You'll then be satisfied to eat it for life. It's the best, because it's pure

ADAM PFAU

bakes it and all grocers sell it.

1011-1013 Eleventh Street

River Stationary At 46.4 Ft.

(BULLETIN)

At 3:45 Tuesday afternoon Local River Observer F. B. Winter stated that the Ohio river was stationary at this point, the gauge at this hour showing a stage of 46.4 against 46.3 at 7 o'clock this morning.

"Fair over upper Ohio Valley tonight probably becoming unsettled Wednesday. River at Portsmouth will be about stationary tonight and Wednesday at a stage near 47 feet."

The above telegram was received by Local River Observer F. B. Winter from Weather Forecaster W. O. Devereaux of Cincinnati at 9:45 Tuesday morning.

Despite the drop in temperature, the Ohio river continues to rise slowly at this point, the gauge at 7 o'clock Tuesday morning showing a stage of 46.3.

On Monday morning at the same hour the river registered 43.8. At 4 o'clock Monday afternoon the gauge registered 45 feet, the river having risen 1.3 foot from 4 o'clock yesterday afternoon to 7 o'clock this morning

The tow path on the West Side is submerged and traffic from this section is cut off except by boat.

A stage of 37½ submerges the river road leading to the city from the West Side and a stage of 45 feet in the Ohio inundates the tow path road.

Bright and early Tuesday morning many skiffs were plying the back waters, bringing West Side residents to their work here.

The Greenland will be up Wednesday from Cincinnati for Pomeroy and the Greenwood will be down from Pomeroy for Cincinnati.

WITH THE SICK

Douglas Hamilton, who was taken ill with measles a couple of weeks ago and moved to Vanceburg, Ky., is reported better. He is an employee of the Bravo Contracting Company of Pittsburgh, which is putting in a water works and sewer for the Whitaker-Glessner Company.

John Ashcraft, porter of the Biggs house, is ill with indigestion. His place is being filled by Jack Boyd.

Miss Helen Ferguson, daughter of Mr. and Mrs. S. W. Ferguson, of 2309 Grant street, is ill.

Mrs. Emma Kehrer, of 916 Waller street, is suffering with a slight poisoning of the face.

Miss Virginia Bellamy, of Tenth and Chillicothe streets, who had her left arm burned two weeks ago, is improving. Miss Bellamy is saleslady at Lehman Bros. store.

Roy Bellamy, of Tenth and Chillicothe streets, who has been ill three weeks with grip and appendicitis, is convalescing.

Mrs. James Rogers, of Findlay street, is recovering from a month's illness with pneumonia.

John Reitz, of Second street, who has been ill several months, is very little improved.

Eugene Wurster, of Sixth street, is ill with grip.

John Wilson, of Tenth and Washington streets, has recovered from an attack of grip.

Mrs. John Starlin, who resides in the Jayne flats on Fifth street, is reported dangerously ill Tuesday.

Miss Garnet Stalker, of Second street, who underwent an operation for appendicitis performed in the Home Hospital Sunday afternoon, was reported better Tuesday.

James Allison, of Fourteenth street, is dangerously ill with pneumonia.

There is no change in the condition of Mrs. John Dye, who has been seriously ill for several months at her home on Second street.

Grover C. Kinley of 1301 Franklin avenue returned Monday night from Upper Sandusky where he was called Friday by the serious illness of his mother, Mrs. Henry Kinley, who is ill with dropsy.

Miss Virginia Spencer, of Third street, is ill.

Mr. and Mrs. William [illegible] who were called here by the illness of their sister, Miss Margaret Kilgris, have gone to their home in Columbus.

Local Man Is Killed

Cincinnati, O., March 6.—One man was killed and four other men critically injured in an explosion that partially wrecked the fourth floor of the Ford Auto company's assembling plant here this afternoon.

The explosion occurred in the enameling ovens which are heated by gas.

Frank Eisele, 32, foreman, was so badly burned that he died an hour after being taken to Bethesda hospital. Eisele came here two years ago from Portsmouth, Ohio.

The seriously injured workmen were all badly burned. They are: Hugh Johnson, 30; Rudolph Booth, 39, Edward Scofield and George Sinkhorn.

The whole front of the fourth floor of the building was blown out. Fire which started from the explosion was quickly brought under control.

Fair Will Give Premiums Only On Certain Classes Of Stock

Concentration in two grades of live stock will be one of the features of the premium list, which is being arranged for the 1917 County Fair.

The directors of the Scioto County Agricultural Society held a meeting at the court house Tuesday afternoon and started work on revising the premium list to suit the new conditions.

The money which was formerly used for races, will now be applied to the premium list.

Resolutions were passed Tuesday limiting two grades of cattle for exhibition.

In the dairy line there will be Jerseys and Holsteins and in the beef line there will be Short Horns and Angus. Large premiums will be offered for exhibits in these classes. The other varieties will not be named on the list this year.

For horse prizes will be offered for but two classes, Draft and Poland China.

Mr. Richter Sells Saloon And Hotel

John Richter, who has conducted St. Johns hotel and a saloon at 445 Third street for nine years, has sold his interest to W. E. Garrett, carpenter contractor, who will continue the business.

Mr. Richter is moving to his new home on Fourth street near Jefferson. The transfer of the saloon license has been granted by the Scioto County Liquor License board.

COMPLAINS ABOUT SLOPE OF SIDEWALK

Mayor H. H. Kaps has received a letter from Sam P. Baird complaining about the slope of a sidewalk in front of the Dr. Carl Braun in garden, Hutchins and Eleventh street. Mr. Baird told the mayor that he sustained a bad fall there a few days ago, but fortunately escaped injury. He urged that action be taken to make the sidewalk conform to the city specifications. Mayor H. H. Kaps referred the matter to the City Engineering department.

Steelworker Is Burned

Henry Jenkins, a steelworker, was [illegible] the arm and face in a [illegible] explosion in his home Tuesday afternoon. A large burner caused the [illegible] Jenkins lives on Grandview [illegible]

BIRTHS

Mr. and Mrs. Frank Jones of Indiana Harbor, Ind. are the parents of a son born to them recently. The mother has been Marie Kimard. Mr. Jones is employed by the Inland Steel company of Indiana Harbor. He formerly worked in this city.

Carwe Nearly Ready.

Attorney Phillip Jacobs' new [illegible] on Third street will be [illegible] in a few days. A cement [illegible] is being put in.

Mrs. Hohman Blake of Carey's Run, returned Hempstead hospital, Tuesday, and submitted to a delicate surgical operation.

Frank Baker At Meeting

Frank J. Baker, Gallia street shoe dealer, left Monday night for Toledo, where he will attend the Ohio Shoe Retailers' convention held Tuesday, Wednesday, Thursday and Friday of this week. Mr. Baker is a director.

On Way With Two Suspects

Police Captain Rosna Walker, of Ironton, went to Cincinnati Tuesday to get Clyde Varnell and S. M. Jackson, two suspects wanted in connection with the daring robbery of the Dr. George W. Martin home recently. He is expected to arrive somewhere this morning.

The two young men were arrested by Chief of Detectives R. P. Rice.

Jack Graves, of Eighth street, who is employed in the plant of the Whitaker-Glessner company, has recovered from a week's illness with grip.

Court House

Forsythe Will Filed

Following the finding of a will purported to be the last executed by Abraham Forsythe, Barden, the instrument was filed for probate Tuesday. Mabel Walls was appointed administratrix of the estate sometime ago, but on finding the will, an application was filed with Judge Thomas C. Beatty to annul the former action and for the appointment of an executor.

The will provides that Ruth, Abraham, Genevieve Ruth and William, children of William C. Forsythe, shall receive a house and lot in Barden and that the rest of the estate both real and personal shall be bequeathed and devised to Mary Jane, the widow, during her natural life, providing she does not remarry.

At the widow's death the property is to be divided equally among Abraham Forsythe's nine children.

Award Contracts

The county commissioners held a short meeting Monday afternoon and awarded the contracts for two improvements. Barney and Craycraft, only bidders, were awarded the contract for building a fence along the Niner Hill road, for $950.

Andy Hagerty was the only one submitting a bid for the construction of stone abutments under a bridge near the Charles Eichenlaub farm, Bear Creek road. He was awarded the contract at his bid of $335.

The following notes were renewed for the ensuing three months: The First National Bank $9370 and $2000, and the Security bank $137.19.

Myers Given Suspended Sentence

William Myers, indicted for failure to provide by a recent grand jury, pleaded guilty, when arraigned before Judge Thomas, common pleas court, Tuesday and was given a suspended sentence to the Ohio penitentiary. Myers is to pay his wife $5 a week alimony.

Hide Thief Sentenced

Gus Haistett, arrested at Midland, Pa., last week on a charge of complicity in the robbery of several hundred dollars worth of cattle hides from the Norfolk and Western railroad, was arraigned before Judge Thomas Tuesday and pleaded guilty. He was given an indeterminate term in the Ohio State Reformatory.

Case Held To Jury

Oscar Case was held to grand jury on a $500 bond Tuesday in Squire John W. Byron's court, when arraigned on a charge of failure to provide.

Case's wife recently died of tuberculosis. Probate Officer Harry Ball testified he had information that Case was drunk on the day his wife died.

Although a good worker and capable of earning from three to four dollars a day, Case has allowed the city to pay most of the expenses of his wife's funeral and to allow the county to take care of his five children at the Home, Probation Officer Ball declared.

Must Face New Trial

Guy Walker, charged with stealing a Chevrolet automobile from Conrad Roth, will again be given a trial in common pleas court on March 8. Walker was tried Monday and the jury which heard the evidence failed to agree upon a verdict.

LEASES ARE SOLD

St. Paul, Minn., March 6.—Two leases on certain iron mines of the Great Northern Ore properties in Northern Minnesota, involving an estimated consideration of $110,000,000, have been sold to the Inland Steel Company and Jones & Laughlin, of Pittsburgh, according to a story printed here today.

Ironton, O., March 6.—Colonel C. A. Thompson, manager of the Great Northern Ore properties, says the trustees, of which G. W. Hill, is president, sold the lease of one mine, known as the Divididy Mine, in the Mesa Range, Northern Minnesota, to the Inland Steel Company. The company's other properties are not included in the transfer. He is here at the bedside of his mother, who is ill.

Rome, March 6—Mrs. Rosa Pareldin, a sister of the late Pope Pius X, died here today.

Leaves For Waco.

Edward Conrad left Tuesday for Waco, Tex., where he will again play this season.

Seek a position through TIMES WANT ADS. Employers of labor read them carefully.

Menaced Pedestrians

Fire Chief George Koerner and several firemen were busy Tuesday afternoon pulling snow and ice down from the roof of the Play House building, Sixth and Chillicothe streets. The snow overlapped the cornice and menaced pedestrians.

Leak Causes Damage.

Four rooms at the Biggs House are damaged by water leaking in, due to the weight of snow on the roof. The dining room on the second floor is receiving the most damage, the floor this morning being half covered with water. No plastering has fallen.

Hearing men at work.

The manager of a machine shop or factory can know how much work is being done at benches by mechanics or by power driven machines or tools by means of microphones or telephone transmitters connected with the working apparatus. By becoming familiar with the vibrations of the different machines he can tell at any given moment just how fast mill is working the lathe or how industriously Jack is operating the milling machines on one of his blue Mondays. In addition to this he can tell at a simple turn of the switch if the machines are running at normal speed and smoothly and properly, as they should.—Popular Science Monthly.

Seek a position through TIMES WANT ADS. Employers of labor read them carefully.

Whit Slave Law Verdict Is Upheld

Washington, D. C., March 6.—The supreme court today a rehearing to F. Drew Caminetti and Maury I. Diggs, convicted of violation of the Mann White slave law.

The supreme court recently decided the Mann law constitutional and denied appeals of Caminetti and Diggs. They then sought a re-hearing on the grounds that they had uncovered new evidence.

WIRE FLASHES

Washington, March 6.—After a free for all wrangle over the changing of the senate's rules, Democrat and Republican members divided and will hold caucuses late today to "discuss fully" the question of a cloture amendment.

Democrats today forced an adjournment in order that they might organize their fight. Predictions are freely made that any effort to limit debate will be defeated.

San Francisco, March 6—The few Chinese who ventured into the streets of the Pacific coast Chinatowns, walked warily today and wore heavily armed, in realization that the bitterest Tong war in recent years is on today. Advices from half a dozen cities today indicated that so far seven Chinese have been slain and several wounded in the first clash of rival Tongs.

Three Chinese were shot down in different parts of San Francisco's Chinatown at the same hour. Simultaneously gunmen went on the warpath in Oakland, Stockton, San Jose, Seattle and Los Angeles. Two were slain in Stockton and one each in Oakland and San Jose.

Police declared today that six fighting Tongs are now involved in the war and that a seventh may be drawn in.

Columbus, O., March 6—Paving brick manufacturers today were fighting tooth and nail to prevent passage by the senate of the Moleahy bill, which provides for wide use of convict-made brick on Ohio roads. Frank Reichard, minority leader in the house and author of the amendment to the bill as passed by the house, which requires use of prison-made brick, said today its defeat would be "a blow to prison reform in Ohio."

Paris, March 6.—Desperate fighting continues in the region of Caurieres Wood and Douaumont but violent efforts of the Germans to drive French troops from trenches which the French reconquered yesterday have failed, according to today's official report.

Berlin—(Via Wireless to Seyville, March 6.)—Attack of British forces, proceeded by drum fire, was repulsed again east of Bouchavesnes, and a further attack in the same place was frustrated by "an annihilating fire" today's offiecl German statement declared.

OBITUARY

Capt. W. E. Evans

Chillicothe, O., March 6.—The funeral of Captain W. E. Evans, 72 years old, thirty-third degree Mason and Civil War veteran, who died Sunday, was held Tuesday at 1:30 o'clock. He was a Past Grand High Priest of the Grand Chapter of Ohio, an honorary member of the Supreme Council, Northern District, and Grand Recorder of the Grand Council of Ohio since 1892. Albert Scholl, of Chillicothe, has been appointed Acting Grand Recorder for the Grand Council of Ohio.

Charles Henry Moss

Charles Henry Moss was born in Monroe county, West Virginia, September 18, 1839, died March 3, 1917.

When a boy 14 years of age he went to Kentucky. He was married to Ellen Bryant, December, 1860. He moved to Ohio, March 23, 1881 and located on a farm where he lived until his death.

He became a member of the C. U. church at Otway, about fifteen years ago. He leaves four children to survive him: Louis F. Moss, Otway, O., John G. Moss, Winfield, W. Va., Mrs. Kate Liston, Lankershim, Cal., Mrs. Effie L. Tergarden, Wamsley, O., one brother and one sister, W. A. Moss of Holder, Ill., Eliza Evans of Benson, Ill. and ten grandchildren and a host of friends to mourn his loss.

Funeral services in charge of Rev. Wamsley. Interment in Wamsley cemetery.

William Burnett

William Burnett, 65, former resident of Barden, died at Cincinnati, Sunday, from infirmities. Funeral services were held from the home of his son, David Burnett, section foreman, Henley, Tuesday afternoon.

William Brennan

William "Bee" Brennan, for many years a resident of the West End, passed away Sunday afternoon, his death taking place in the General Hospital, Cincinnati, and resulted from pneumonia. News of the death of Mr. Brennan was conveyed to James P. Brennan, of this city and a brother of the deceased in a telegram he received Monday.

Mr. Brennan was 45 years old and for years he had followed the trade of a mechanic. He is survived by one brother, James P. Brennan, of this city.

The body will be shipped here and the funeral arrangements will be announced later.

Mrs. Malinda Brooks

C. E. Brooks, N. & W. conductor, was called to Sardinia Tuesday morning by the death of his mother, Mrs. Malinda Brooks. Brooks lives at 1219 Summit street.

GEORGE PFEIFFER
Undertaker
Funeral Director and
Miss Anna Pfeiffer
Lady Embalmer
Home Phone 211
Bell Phone 31-R
Eighth and Chillicothe Sts.
New Boston, 22 Rhodes Ave., Branch Office

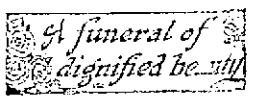

A funeral whose dignified beauty appeals to those who have lost a friend or relative will be furnished by us with the respect that these persons wish to show the deceased.

Auto Ambulance Service

F. C. DAEHLER & CO.
612-616 Second Street

Roy C. Lynn
UNDERTAKER AND FUNERAL DIRECTOR
AUTO AMBULANCE SERVICE
BOTH PHONES 11

HINTS ON EYESIGHT

IF YOU have frequent headaches which medicines do not cure; if you see distant objects more (or less) clearly, or need to hold printed matter nearer to or farther from the eyes than formerly; or need more light. If you have observed any of these things, your sight needs the aid of correctly adapted Glasses to assist as well as preserve it. Accurately fitted glasses are only possible when the sight has been scientifically tested. We have every facility for doing this and exercise the greatest care so that you may receive the utmost benefit from wearing Glasses.

No charge for examination and glasses recommended only when necessary.

J. F. CARR
JEWELER - OPTICIAN
424 CHILLICOTHE, NEAR GALLIA

THE HAZLEBECK CO.
General Insurance
819 Gallia St. Phone 70

Classified Ad. Rates

Classified advertisements per word each insertion

One Cent

No advertisements accepted under any classification for less than 15 cents where advertisement contains less than 15 words.

Orders for advertisements in this department must be in no later than 3 p. m.; when received later copy is held until next day's issue.

Orders taken promptly and collections made by regular newsboy carriers each Saturday.

In case of incorrect insertion notify The Times immediately after first insertion, either in writing or by phone.

TIMES CLASSIFIED DEPARTMENT
Phone 449 Phone 449

MASONIC NOTICE

Aurora Lodge No. 48 F. and A. M. will confer the Entered Apprentice degree Thursday, March 8, commencing promptly at 6:30 p. m.

Calvary Commandery No. 13 will confer the Red Cross degree on several candidates this Tuesday evening at 7 o'clock.

WANTED

WANTED:—Middle aged woman for general housework. 4226 Maple St., New Boston. 6-tf

WANTED—Woman to assist with housework. Apply 1750 5th or Phone 1432-X. 6-tf

WANTED:—Girls at Central Union Telephone Co. 6-3t

WANTED:—Middle aged woman at White's restaurant, 721 Chillicothe St. No others need apply. 6-2t

WANTED:—Girl for general house work, middle aged woman preferred. 201 Ohio Ave., New Boston, Ohio. 6-3t

WANTED—Two chamber maids. Manhattan Hotel. 6-3t

WANTED:—Young lady who is willing to learn the ready-to-wear business. References required. Apply at Rosenthal's, Chillicothe and Eighth. 6-1t

WANTED—A sales representative in this territory to sell oils, paints and varnishes. Big opportunity for the right party. The Empire Oil Co., Cleveland, Ohio. 6-1t

WANTED:—Experienced girl for general housework, best wages. Mrs. Charles Scudder, 414 Washington, Phone 389. 6-2t

WANTED:—Experienced girl for housework, small family, good wages. Call 815 Gallia, Kricker Bldg. 6-3t

WANTED:—Practical nursing to do. Mrs. A. M. Huddleson, Phone 567-R. Damarin Bldg. 5-3t

WANTED:—Good man at 2505 Gallia. 5-tf

WANTED:—Woman for house work in small family. Phone 193-L. 5-3t

WANTED:—Boy to work in grocery. 1211 3rd. 5-2t

NOTICE:—Cash paid for all kinds of furniture, carpets, stoves clothing and shoes. W. A. Holmes, 515 Second St., Phone 1677-L. 27-tf

MEN:—Our illustrated catalogue explains how we teach the barber trade quickly, mailed free. Moler Barber College, Cincinnati, Ohio. 2-30t

WANTED:—Upholstering to do. G. W. Bullock, Phone 1872-Y. 9-tf

LADIES! GENTLEMEN! Your Garments, yes, I Dry Clean in Hot and Boiled Gasoline. It knocks the Spots, destroys the Stains, renews the colors Shine! Gloss! I remove by For mains. TROUSERS, I Crease with "CREASO." MINOR, the Scientific DRY CLEANER, 910 Washington Street. Phone 1144 X.

PEEL STORAGE CO.
Warehouse 623 Second St.
Expert furniture packers, crates and shippers to all parts of the world.
Goods handled by our own experienced men. With correspondents in all principal cities. Private storage Quick service. Phones Warehouse 1219. Residence 922. Stables 470 X. Estimates cheerfully made.

F. B. M. CORSON
Real Estate and Rental Agency
In Room 225, Masonic Temple
formerly occupied by the Cadot Agency
Settlements made promptly first of each month.

WANTED:—Experienced girl for housework. Mrs. R. O. LeBaron, Phone 344 or 1318 2nd. 2-tf

NOTICE:—DeBerrienne buys old shoes, clothing and furniture. Phone 567-L. 17-tf

NOTICE:—For city delivery call Everett Artis, Phone 1586-X. 2-tf

WANTED:—Second hand furniture and stoves. 1024 9th. Phone 1180-Y. 8-tf

NOTICE:—Long distance and local moving. Morris Brown, Phone 1693-G. 27-tf

WANTED—Dish washer. Findeis Cafe. 5-tf

WANTED:—Boy for inside messenger; also good boy or young man for clerical work. Apply at once. Selby Shoe Co. 3-tf

WANTED:—Middle aged woman as housekeeper at 1406 2nd. Phone 998-Y. 3-3t

NOTICE:—We pay cash for second hand clothing and shoes at 307 2nd St. Don't give your clothing away. 3-3t

WANTED:—To sell or trade for cow, a mare in good condition. Sol Taylor, Siloam, Ky. 2-6t

WANTED:—At once, two boiler watertenders. Address A. B. C., care Times. 2-6t

WANTED—To sell buttermilk. Z. T. Fugitt, 1910 Robinson avenue. 28-6t

FOR SALE

FOR SALE:—2 used Buick touring cars at a bargain. Peerless Auto Co., 519-521 Second St. 6-2t

FOR SALE:—Large gas heater cheap. Phone 1162-R. 6-2t

FOR SALE:—6½ ft. boat oars $1.35; 7 ft. for $1.50; steel garden rakes, hoes, spades and shovels. Raise something. Central Hardware Co. 6-1t

FOR SALE:—Modern 7 room house. Call 1820 Waller or phone 1224-R. 6-2t

FOR SALE:—Gas heater and gas range. 1116 18th St. Phone 1662-L. 6-tf

FOR SALE:—Modern 7 room house. 718 4th, vacant. Phone 1150-X. 6-tf

FOR SALE:—Girls' bicycle, practically new. Phone 1245-L of 530 6th. 5-3t

FOR SALE—One 5 year old black horse, weighs 1200 lbs., cheap if sold at once. Phone 1341. 6-2t

FOR SALE:—Victrola No. 11 and lot of records, taken in trade on piano. Will sell reasonable. Creekbaum, 1021 4th. 24-tf

FOR SALE:—Small supply of stereotype mats. Better than paper for laying under carpets. The Times Office. 4-tf

FOR SALE:—Complete boarding house cheap, 3721 Grace St., New Boston, Phone 1709-X. Want to sell at once. 2-tf

FOR SALE:—2 young mares. I. Reitz, 1010 Second St. 13-tf

FOR SALE:—6 room two story, bath. Seventh, $3000.
Lot, corner Union and 12th, $1000.
Lot, Sixth, $600.
Easy terms.
P. W. Kilcoyne, 52 First National Bank building. Phone 1698 or 1408-L.

FOR SALE:—Automobiles which have been used and we have put in first class shape and will be much better for you than a cheap new one.

Ford Roadster	$160.00
Regal Roadster	225.00
Maxwell Touring	225.00
Cut Down Speedster	180.00
Jackson Touring	350.00
Buick 16-A Speedster	400.00
Chalmers Touring	475.00
Overland 83 Touring	525.00
Crow Elkhart Touring	525.00
Maxwell 1916 Touring	450.00
Maxwell 1916 Roadster	450.00
Studebaker Six 7 passenger	600.00

Come and look these cars over and try them. Cash or easy payments. R. S. PRICHARD. 3-4t

FOR SALE:—Percheian Stallion coming seven; weight 1350. E. H. Kanouse, Hales Creek, Ohio. 1-6t

P. E ROUSH
Painter and Paper Hanger
UNION WORKMEN
Phone 1015 A 646 Ninth St.

THE MARKETS

NEW YORK STOCKS

FINANCIAL REVIEW

New York, March 6.—The New York Evening Sun financial review today says:

While there are some indications of a revival of public interest in stocks there is as yet no material addition to buying from that quarter. There was a still firmer tone in the securities market and greater activity than on Monday or Sunday.

Some interest was manifested in the Austrian note and in the possibility of a decision by the supreme court in the Adamson law case, but these were not of the potential influence market-wise as was the movement of amending the rules of the United States senate for limitation of debate. A brighter outlook for ship armament with the reintroduction of a bill giving the president authority to that end naturally imparted strength to the shipping list.

The steel and copper shares were strong. United States Steel moved up to 111. Bethlehem Steel issues and subscription rights added several points. The equipment and war stocks reflected a less gloomy view of Great Britain's announcement concerning munitions contracts. Specialties like International Paper, Great Northern Ore and Central Leather were in good demand. The railroad list was hesitant and narrow in the main. The later trading was quieter, but prices in general held well.

New York, March 6.—The quiet boom in prices which started on the stock exchange following the president's inaugural speech yesterday, continued with active trading today. First sales were at prices 1 to 2 points higher in the case of active leaders.

Lackawanna Steel advanced 2 to 84¼. Reading gained 1¼, Marine preferred ¾, International Paper 1½ to 39, and United States Steel was up ½ at 110⅞.

U. S. Steel sold at 111¼ before noon; Marine preferred was quoted at 76⅝, and Crucible at 68. About one-fifth of the half million share trading of the morning was in steel.

Bethlehem Steel advanced 87 a share to $147 on its first sale, a gain of 23 a share in one week.

Sales during the first hour were 288,000 shares. After the initial advances prices held steady fractionally under their best marks.

The market closed strong.

CLOSING PRICES NEW YORK STOCKS

By Caleb L. McKee, Columbus, O., Member New York Stock Exchange.

Allis-Chalmers 28⅝
American Beet Sugar 93
American Can 45
American Car and Foundry 68
American Locomotive 72¼
American Sugar Refining 100⅝
American Tel. and Tel. 126¼
Anaconda Copper 31⅞
Atchison 102
Baldwin Locomotive 51⅝
Baltimore and Ohio 75¾
Bethlehem Steel 140½
Brooklyn Rap. Transit 69¼
Butte and Superior 49⅝
California Petroleum 21⅝
Canadian Pacific 154½
Central Leather 92½
Chesapeake and Ohio 58⅝
Colorado Fuel and Iron 49⅝
Corn Products 23⅞
Crucible Steel 66⅝
Denver and Rio Grande 12½
Erie 26⅝
General Electric 165
Goodrich Co. 56
Great Northern Ore ctfs. 36⅝
Great Northern 113⅛
Illinois Central 101
Inter. Harvester, N. J. 116
Inter. Merc. Mar. pfd. ctfs. 28
Lackawanna Steel 83⅝
Lehigh Valley 68⅝
Louisville and Nashville 125¼
Maxwell Motor Co. 57½
Mexican Petroleum 98½
Miami Copper 41¼
National Lead 58¼
New York Central 96¼
Norfolk and Western 128
Northern Pacific 103⅝
Pennsylvania 54
Ray Consolidated Copper 30½
Reading 94⅛
Republic Iron and Steel 80⅝
Southern Pacific 92¾
Southern Railway 27⅝
Studebaker Co. 101⅛
Union Pacific 137½
U. S. Steel 110⅝
U. S. Steel pfd. 118
Utah Copper 145
Wabash 12¼
Western Union 64⅝
Westinghouse 49
Kennecott Copper 47⅛
Columbia Gas and Electric 43½

CHICAGO GRAIN AND PROVISIONS

Chicago, March 6.—Increased demand for American wheat by both the United Kingdom and the continent together with light offerings caused wheat to gain several points today. Cash wheat continued firm. May opened up ⅛, later gaining 2½ to $1.91⅝. July opened up ¼, later gaining 1¾ to $1.60⅝. September opened up ¼ and gained 1¼ going to $1.47⅝.

Corn opened strong, the features of the pit being the smallness of the offerings. May corn opened up ⅜, later gaining 2 to $1.08⅞. July up ⅜ and gained 1¼ to $1.07¼. September opened up ¼ and gained 1 to $1.06⅝.

Oats ruled steady. May opened up ⅜ later gaining ⅜ to 60½c. July also showed gains, opening up ⅝ and later gaining ½ to 58¼.

Provisions gained sharply with the jump in hogs.

Chicago, March 6.—

	Open	High	Low	Close
Wheat—				
May	1.88⅞	1.91⅞	1.88⅝	1.90⅝
July	1.59	1.61¼	1.58⅝	1.59⅝
Sep.	1.46⅞	1.48½	1.46¼	1.46½
Corn—				
May	1.06⅞	1.09¼	1.06⅝	1.08⅝
July	1.06⅝	1.08⅝	1.06⅝	1.07⅝
Sep.	1.05⅝	1.07	1.05¼	1.06⅝
Oats—				
May	.59⅝	.60⅝	.59⅝	.60
July	.57⅞	.58¼	.57⅛	.57⅝
Pork—				
May	33.95	34.00	33.80	33.90
July	33.40	33.42	33.37	33.37
Lard—				
May	19.50	19.52	19.32	19.40
July	19.52	19.55	19.35	19.42
Ribs—				
May	17.90	17.92	17.75	17.87
July	17.90			17.90

Closed inactive.

TOLEDO GRAIN & PROVISIONS

Toledo, March 6—Closing prices:
Wheat—Cash $2.03; May $2.06; July $1.64.
Corn—Cash $1.10⅝; May $1.11; July $1.10⅝.
Oats—Cash 61½c; May 63c; July 60¼c.
Rye—Cash $1.53.
Cloverseed—Cash $11.77½; March $11.40; April $10.90; Oct. $9.87½.
Alsike—Prime and March $11.55.
Timothy—Cash and March $2.55.
Butter—Brick creamery 42c; tub creamery 41½c.

ARIZONA COPPER STOCKS
United Verde Extension
Calumet & Jerome Copper Company
Wolf Arizona Copper Company
Bought, Sold and Quoted
SPECIAL INFORMATION ON REQUEST
C. M. GARRISON,
6 Wall Street,
New York, N. Y.

See ECKHART & GUSTIN
For 7 % Investments,
Non-Taxable
Rooms 400 and 426
Masonic Temple
Home Phone No. 196

Eggs—Fresh candled 33c; fancy selects 35c.
Hay—Unchanged.

LIVE STOCK MARKET

CHICAGO

Union Stock Yards, Ill., March 6.—Hogs—Receipts 16,000; market strong 20@25c higher; mixed and butchers $11@11.55; good heavy $11.20@11.45; rough heavy $10@11.15; light $11.30@11.40; pigs $10.75@11.25.

Cattle—Receipts 3000; market steady to strong; beeves $8.15@12.10; cows and heifers $5.10@10.85; stockers and feeders $6.45@9.35; Texans $8.85@10; calves $8@11; westerns $8.10@10.40.

Sheep—Receipts 10,000; market steady, native $10.80@12; western $11.35@12.15; lambs native $12@11.40; western $12.25@14.75.

Chicago March 6.—Hogs established a new high high record here today when they sold at $11.35 per hundred pounds. This is an increase of from 20 to 25c over yesterday's quotations.

East St. Louis, March 6.—The hog market continued its skyrocketing and registered $11.60 as the top price for a new record. The whole market was up ten to 15 cents.

CINCINNATI

Cincinnati, March 6.—Cattle—Receipts 455; market steady; shippers $8.50@10.10.

Calves—Market higher; extra $12@12.50.

Hogs—Receipts 2600; market fair; good to choice packers and butchers $11.70@11.75.

Sheep—Market steady; extra $9.55@10.

Lambs—Market steady; extra $14.50.

PITTSBURGH

Pittsburgh, March 6.—Cattle—Receipts light; market steady; choice $10.50@11.10; good $9@9.50; fair $8@8.75; veal calves $13@13.50.

Sheep and Lambs—Receipts light; market steady; prime wethers $11.50@12; good $10.50@11.25; good mixed $9.25@10.25; fair mixed $11@11.60.

Hogs—Receipts light; market active 15c higher; prime heavy hogs $11.60@11.70; mediums and heavy yorkers $11.35@11.50; light yorkers $11.25@11; pigs $12.50@13.25; roughs $12.50@13.50; stags $11@11.25.

CLEVELAND

Cleveland, March 6.—Hogs—Receipts 1500; market active 25@30c higher; yorkers, mixed and mediums $11.60; pigs and roughs $13; stags $11.75.

Cattle—Receipts 15 cars; market slow.

Sheep and Lambs—Receipts 2 cars; market steady to 25c higher; top $11.50.

Calves—Receipts 370; market active to 50c higher; top $13.50.

TOLEDO

Toledo, March 6.—Hogs—Receipts light; market 25c higher; heavies $11.65@11.70; mediums $11.60@11.70; yorkers $11@11.50; good pigs $12.50@13.

Calves—Market steady.

Sheep and Lambs—Market steady.

EAST BUFFALO

East Buffalo, March 6.—Cattle—Receipts 350; market active and steady; prime steers $11@11.50; butcher grades $8.50@10.50; cows $4@8.50.

Calves—Receipts 150; market active, steady; cull to choice $9@11.50.

Sheep and Lambs—Receipts 1600; market active; lambs 25c higher; choice lambs $14.50@15; cull to fair $12@14.25; yearlings $10@13.50; sheep $5@12.50.

Hogs—Receipts 2500; market active, 25@50c higher; yorkers $11@11.10; pigs $11.50@11.75; mixed and heavy $11; roughs $10.60@10.75; stags $10@12.

PRODUCE MARKETS

NEW YORK

New York, March 6.—Flour—Market dull but steady.

Pork—Steady; mess $37@39.50.

Lard—Steady; $19.90@19.95.

Tallow—Firm; special 12½; city 11½; country 11¾@12¼.

Hay—Steady; No. 1 $1.10; No. 3 65@75c; clover 59@95c.

Dressed Poultry—Easy; turkeys 18@25c; chickens 16@25c; fowls 18@23½c; ducks 18@25c.

Live Poultry—Fairly active; geese 17@19c; ducks 22c; fowls 24c; roosters 15½c; chickens, broilers 17@21c.

Cheese—Firm; state milk, common to specials 23½@27c; skims, common to specials 12½@21c.

Butter—Firm; receipts 6946; creamery extra 40½@41c; special market 41@42c; state dairy tubs 39@40c; imitation creamery, firsts 31@32c.

Eggs—Firm; receipts 7836; nearby white fancy 37@38c; nearby mixed fancy 31@31½c; fresh firsts 31@35c.

CHICAGO

Chicago, March 6.—Butter—Creamery extras 40c; extra firsts 38½@39c; firsts 34½@36½c; seconds 32@34c.

Eggs—Ordinaries 28@28½c; firsts 29½.

Cheese — Twins 21½@25c; young Americas 25@25½c.

Potatoes—Receipts 10 cars; Minn and Wis. $2.35@2.40; fancy westerns $2.50@2.65.

Live Poultry—Fowls 20c; ducks 17@23c; geese 15@16c; spring chickens 21c; turkeys 20c.

CLEVELAND

Cleveland, March 6.—Apples—Hand picked $10@6 per barrel.

Butter—Creamery extra 43@43½c; prints 44@44½c; firsts 39½@40c; seconds 38½@39c; process extra 34½@35c; dairy extra 34½@35c; packing firsts 28c; seconds 26c.

Eggs—Firsts 32c; second 30c.

Poultry—Chickens 20@22c per pound. Potatoes $2.65@2.85 per bushel.

BALTIMORE

Baltimore, March 6.—Eggs—Nearby 40@42c; westerns 39c.

Butter—Fancy creamery forty; store packed 27c.

Chickens—Old hens 20c; young two pounds and under 25@26c; old roosters 12c.

OHIO STOCKS

By CALEB L. McKEE, Columbus, Ohio Member New York Stock Exchange.

Columbus, March 6.—

Ohio Cities Gas, com.	103½	@ 105
Ohio Cities Gas, pfd.	92½	@ 93
Cities Service com.	296	@ 298
Cities Service, pfd	90½	@....
Ohio State Telephone, com.	36½	@ 37
Ohio State Telephone, pfd.	103	@ 105
Ohio Fuel Supply	524	@....
Ohio Fuel Oil, bid	20	@....
Manufacturers Lt. and Ht.	65½	@....
Pure Oil	24¼	@ 24¾

GASOLINE AND ALCOHOL

Cincinnati, Mar. 6.—Alcohol denatured 190 proof 63c; 188 proof 70c; wood $1.15; grain 18 proof $3.

Gasoline 10 per cent 28½c; motor car and stove tank wagon delivery 22½c.

SUGAR

New York, March 6.—Sugar—Raw firmer; centrifugal, 96 test 5.37@5.46c; molasses 4.50@4.62c, refined firmer; cut loaf 15c; crushed 7.00c; powdered 7.10c; granulated 7.00@7.05c.

RUBBER

Akron, March 6.—Upriver fine on spot 80; March-April arrival 79; plantation prime ribbed smoked sheet on spot 84; first latex crepe on spot 86.

SPOT COTTON

New York, March 6.—Spot cotton steady up five points; middling uplands 18.10c; no sales.

COTTON

New York, March 6.—Cotton futures closed down 18 points. March 17.73c; May 17.69c; July 17.43c; August 17.30c.

ROSIN

Savannah, Ga., March 6.—Rosin firm; sales 250; receipts 46; shipments 73; stock 78,720; quote: A, B, C, D, E, F, G $6.00.

COFFEE

New York, March 6.—Coffee—Rio No. 7, on spot 9¾.

MONEY

New York, March 6.—Money on call 2¼; six months, time money 4½; mercantile paper 4½; bar silver, London 37 3-16 pence; bar silver, New York 76⅝ cents; demand sterling 476 7-16.

NEW YORK OIL

(Quotations by Secor and Bell, Toledo)

Atlantic Refining	1085	@1095
Illinois Pipe	236	@ 242
Ohio Oil Company	390	@ 394
Pierce Oil Company	12½	@ 13
Prairie Oil and Gas	610	@ 615
Prairie Pipe Line	330	@ 332
South Pennsylvania	328	@ 332
Standard of California	304	@ 307
Standard of New Jersey	685	@ 690
Standard of New York	302	@ 333
Standard of Ohio	475	@ 485
Midwest Refinery	102	@ 103
International Petroleum	12	@ 12½

FINDLAY OIL

Illinois	187
Princeton	187
North Lima	163
South Lima	163
Indiana	173
Wooster	205
Plymouth	183

Missed Seeing Show

The landslide on the N. & W. between Peebles and Lawshee Saturday night caused a party of shoe cutters employed at the Selby shoe factory who had left Portsmouth for Cincinnati that afternoon to miss attending a good show as they had planned. They did not reach Cincinnati until three o'clock Sunday morning. Among those in the party were Ralph Phillips and William McCarty. All returned to Portsmouth Sunday evening.

Arrested At Depot.

Peter Caine was arrested at the N. & W. depot Tuesday by Detectives Reno and Leslie on a charge of intoxication. Caine was taken to the city jail.

Award School Contract

As soon as the present snow departs Contractor Matt Holzman will begin work of erecting St. Monica school at New Boston. The general contract for the building of the school was awarded to Holzman Monday, by St. Mary's Parish. The new school is to be located in Highland addition, New Boston, the property being purchased last year. The school will occupy the southwest corner of the addition.

St. Monica school will be a one-story frame structure of two large class rooms containing heating and sanitary plumbing. The school is to be completed before July 10, so that school can be started in the new building in September. DeVoss and Donaldson were the architects.

LOST

LOST:—S. M. S. '12 class pin. Phone 1485-Y. Reward. 6-3t

LOST:—Chains on ambulance between Chillicothe and 18th St. F. C. Daehler. 5-2t

LOST:—Red hound dog. Phone 1748-X. Reward. 5-3t

LOST:—T. B. H. watch charm, H. L. C. on one side. Finder call Phone 761 or 1730-X. Reward. 5-3t

THE SCHMIDT-WATKINS CO.
Plumbing, Heating and Electrical Contractors
934 GALLIA STREET
Home Phone 578 Bell 383

SPECIAL NOTICE

FOR RENT:—Furnished room with bath, electricity, steam heat, two blocks from postoffice. Phone 1510-X. 6-tf

FOR RENT:—5 rooms. 222 Washington St., rent reasonable. Apply O. E. Clutter, Phone 24. 6-1t

FOR RENT:—2 furnished front rooms for light housekeeping, first floor. 1532 6th St. Call 1059-L. 6-3t

FOR RENT:—Furnished rooms for light housekeeping with all conveniences. 529 Third St. 6-tf

FOR RENT:—Furnished rooms for light housekeeping. Phone 1401-X or 642 6th. 6-1t

FOR RENT:—3 unfurnished rooms with bath. Inquire 1618 6th St. 6-3t

FOR RENT:—Furnished rooms for gentlemen, all conveniences. Findeis Cafe. 5-tf

FOR RENT:—Three furnished rooms for light housekeeping, all conveniences. 1831 Robinson Ave. 5-tf

FOR RENT:—3 nicely furnished rooms. Phone 244-X. 5-tf

FOR RENT:—Furnished rooms for light housekeeping. 1010 Gallia. 5-2t

FOR RENT:—One room for light housekeeping at 1762 12th. Inquire at 1115 Hutchins. Phone 730-L. 5-tf

FOR RENT:—Furnished room. 1525 Gallia. 3-4t

FOR RENT:—Furnished rooms. 918 Waller St. 3-3t

FOR RENT:—Two furnished rooms at 1224 Summit St. 3-3t

FOR RENT:—Furnished room. 1138 Fourth. 1-tf

FOR RENT:—Restaurant in the Haley Block, 1929 Gallia St. Phone 535. 2-tf

FOR RENT:—Furnished rooms, double and single by day or week, over Arcade Bar, 408 Chillicothe. 2-tf

FOR RENT:—Three room flat. Inquire Sam Levi, 1007-1009 Gallia. 1-tf

FOR RENT:—Two room alley house. 1139 9th. 17-tf

FOR RENT:—2 front rooms furnished for light housekeeping. 819 Findlay. 1-tf

FOR RENT:—Good farm on shares to man with team. Inquire 628 9th St. 1tf

FOR RENT:—3 furnished rooms for light housekeeping. Inquire 923 4th. 27-tf

FOR RENT:—2 nice furnished rooms for light housekeeping, modern. 1412 11th. 24-tf

FOR RENT:—Modern apartment, new building, 4 rooms and bath, gas and electricity. Phone 1510-X. 18-tf

FOR RENT—One furnished room for light housekeeping. 1735 8th. 28-tf

OIL MILLIONS MAY UNDERLIE OKLAHOMA SEGREGATED LANDS

Segregated Oil Co. to Drill on Lease of 20,000 Set Aside by State for Oil and Gas Revenue

ROYALTY TO STATE-LANDS THOUGHT RICH

Official Geological Survey Discloses Unmistakable Evidence—10,000 of the Dollar Shares at 90c

OKLAHOMA CITY, Okla., Feb. 3.—Government statistics recently in the present year, showed Oklahoma as the greatest oil producing state in America. The production for 1916 was 105,000,000 barrels, which is over one-third of all the oil produced in this country, in fact the production was 123,000,000. Oil is now selling at the highest price in the history of the mid-continent field. At $1.70 a barrel the 1916 production would be worth nearly $200,000,000.

This wonderful industry has made millionaires for scores of men; hundreds have been made immensely rich; thousands have become comfortable for life.

OIL MAKING RICHES FOR MANY

Just a few days ago the papers carried the news of the sale of the Mellon properties in the Mayfield Oil Company for $35,000,000. The Mellon Company was started by comparatively poor men. In a few short years their venture returned them a fabulous fortune. Another recent newspaper article tells of the 1911 Oil company, which took its 15% acre lease in the Healdton field for $500. In about two years was this company was organized by eighty men who invested $100 each. Their investment netted them $1,500 each in the sale of the property. Besides a share in $70,000 a month dividends which the company paid. The Cushing Company, another company in the Healdton field, was organized in the same way, by twelve men who invested only $175 each. In addition to dividends each man netted over $8,000 in about two years. A Pennsylvania company invested $100 in an Oklahoma oil stock on which the last received $12,500 in dividends. A little negro-Indian girl, for less $30,000 a month from the oil royalty of her land for full on her Indian allotment. Last summer an Oklahoma oil company sold a 15-acre lease for $1,000,000, which a year or so previous had cost them only $100.

OIL SEEMS INEXHAUSTIBLE

These are but a scattering few of the many examples of big money that have been made from small investments in Oklahoma oil.

The state produces an undeveloped treasure chest of wealth which rivals the Canadian. Learned geologists say that only a small part of the oil bearing rock has been tapped and that Oklahoma will produce great quantities of oil for fifty years to come.

WHY STATE SEGREGATES LANDS

Every year sees new fields discovered and old fields extended. Districts which a few years ago were considered entirely out of productive oil territory are today proving gushers. This is one of the facts that appeals to the [illegible] in Oklahoma. According to authoritative statistics only about 30 per cent of all these wells have failed to produce oil or gas.

Oklahoma is a comparatively new state and its constitution provided for a substantial amount of territory reserved as state school land. This land is sold from time to time for agricultural purposes. When oil development began to reach the proportions, the state, realizing that much of this school land might overlay rich oil and gas deposits, thus making it far too valuable to be sold for merely farming purposes, set aside or segregated the most promising traces. The selection was made, not on hit and miss methods, but upon competent geological advice.

Guided by the logs of many wells already drilled, and by the dip of outcropping rocks, the geologist with scientific learning in today, the more shal learn for locating oil producing sands. Surface indications, when properly read, indicate almost infallibly. Antelines and synclines—in other words huge folds of underground strata. In Oklahoma 90 per cent of these antelines have produced oil.

Among the most profitable wells in Oklahoma are those in the Cimarron river bed in Creek county, the state realizing more than $100,000 in royalties from segregated lands in the river. The same river up nearer its headwaters, in Cheyenne county, runs through other lands segregated by the state for oil and gas possibilities.

Huge outcroppings of the Dakota sandstone at the characteristic place, along with other a geological signs guided the geologist employed by the state to segregated segregation of lands in this locality.

GEOLOGIST REPORTS TO STATE

Regarding the prospects for finding a great new oil pool in this location, H. L. Lamb, the geologist, reports to the commissioner of the land office in part as follows: "The formations are unusually good and promising. I am a recent author in absolutely unable to convince me that a great amount of oil and gas and some other minerals will be found in these formations. The geological structural series is permanent from about the region and show fire land and massive sedimentary rocks. The Dakota sandstone is conspicuous. The sections, including three interbedded strata of limestone and shale show many surface seeps.

"North of this region in Colorado, and eastward in Kansas, the Dakota sandstone is from to five hundred feet below the surface. Earlier conditions have been reached at a depth of seventeen hundred feet and considerable oil and gas is being produced from the sandstone below it. In Colorado conditions. The Dakota sandstone reaches the surface in the brooks in Cimarron county and spreads thence in wide cape in the form of an enchanted of sand to Texas, crossing Oklahoma at a point in Cimarron county. This formation is interwoven in [illegible] by other [illegible] and possibilities. I recommend lands in this township for segregation for oil and gas and other mineral purposes."

BOND GUARANTEES DRILLING

The land commissioners appointed Mr. Lamb's recommendations and now more a age [illegible] 10,000 acres of land in the [illegible] in the state to be segregated. [illegible] of the state land commissioner of the state of Oklahoma, a bond of $10,000 to [illegible] that parties obtaining leases on the land will be [illegible] to drill the prescribed [illegible] for the protection of the state. [illegible] Texas, Kansas and the Indian Territory, the bond guarantees drilling [illegible] the state land commissioner [illegible] that unless oil and gas should be struck at a lesser depth [illegible] the state will not allow more than one well to be sunk on any 160 acres. [illegible] and gas development [illegible] experienced in oil and gas development. Mr. O'Neil is the president of the Hamilton National Bank, and owns an interest in the famous "O'Neil field," which already has big production.

EXPERIENCED MEN AT HEAD

The secretary of the company is Mr. F. J. Washburn, a practical oil man. The treasurer is Mr. J. H. Nelson, who is cashier of the Brandt's State Bank. The directorate includes Mr. Scott Braden, former banker and for the past are years actively engaged in the oil business; also C. H. Lamb, who has resided in Oklahoma for twenty-five years and was secretary of the Oklahoma Chamber of Commerce in the heyday of the great Cushing field.

The company is capitalized very conservatively as the compensation. Its capital stock is only $250,000, divided into shares of the par value of $1 each. A large portion of the amount set aside for development purposes has already been subscribed. Only 10,000 shares are now on the market. The rig has been erected and boiler and tools are on the ground.

Drilling will be under way at once. Until drilling is actually in full progress, or the 10,000 shares allotment is subscribed, investor have the opportunity to secure shares at the bargain par value, or 90c a share.

DRILLING UNDER WAY SOON

Regarding the investment, Mr. Braden, in charge of financing says: "Anyone contemplating an investment in some good Oklahoma Oil company, cannot do better than to buy Segregated Oil shares in the early days of development at 90c a share. The officers of the company are in confident of bringing in a big new oil pool that they are risking their own time and money, without salary or recompense, to get development started.

SOUND INVESTMENT SAYS FORMER BANKER

"Every dollar subscribed for stock goes into the development fund and all expenditures will be made with careful judgment and wisdom of men experienced in the oil business.

"The stock is all common; all shares absolutely alike; all shares are entitled to and will get their full pro-rata share of any profits made. Each shareholder becomes a partner and part owner in anything and everything the company now owns or in any profits it may make. A surety bond of $10,000 is deposited with the state to guarantee that the drilling will be done to the proper depth.

HUGE PROFITS POSSIBLE

"Let us arrive at some idea of the possible profits. Remember we have 20,000 acres of leases in a spot segregated by the state upon a noted armorsh's advice, as excellent for the oil producing possibilities. Let us cite you to the 160-acre lease, sold last August, by the Fortuna Company, to the Rosenpeople, for $1,010,000. At that time the lease had not one producing well upon it. At this rate our leases would be worth $40,000,000. The Fortuna lease brought $7,000 an acre.

"Suppose we should strike a big well here, and, to be conservative, suppose we sold at only $50 an acre. Our 20,000 acres at this low price would be worth $1,000,000. This alone would make us $4 for $1 on the entire capital stock. But the entire capital stock is never likely to be sold. Should a gusher be struck, however, a value of $500 an acre would be very conservative. That would mean $10,000,000, or $50 for $1, to say nothing of the oil production from the first well.

"Most wells in Oklahoma produce from 3,000 to 8,000 barrels a day. None produce as high as 15,000 barrels a day. Oil prices are booming. Oklahoma oil is now selling at $1.70 a barrel, the highest price in history. Suppose our well should produce 1,000 barrels a day. Do you know that that would mean $610,000 a year—over 33 for 1 on our capital stock? Think what dividends could be paid with several such producing wells. One well would be merely the beginning.

"Perhaps these figures appear conservative imaginations. To be sure they sound rich, but look back over Oklahoma oil history and see how many times they have proved true. Remember it's an oil-Oklahoma oil—and nowhere in all the world are there such opportunities for big, quick profits.

10,000 SHARES OFFERED AT 90c

"The small allotment of 10,000 shares offered at 90c is rapidly being subscribed. With leases selected by the state—with the company bonded to the state to drill to the top-rock depth—with a record in prospecting officially conducted by the state—and with 20,000 acres in the specific locality recommended—is this not an exceptionally safe investment? And the best part is, it offers more than ordinary chances to make the enormous profits so frequent in Oklahoma oil, because if rushing oil is struck, we have practically control of the field.

COURAGE—CASH—CONFIDENCE

"A little courage—a little confidence—and a little cash here may make big fortunes in Oklahoma oil. Even small sums have received from $5,000 to $30,000 in a short time. You must believe in an industry's possibilities, when facts and government statistics prove its worth. In Oil it may be [illegible] make the fortune or might one otherwise gain in a long life of industry and thrift.

"Utilize a little courage, confidence and cash. Get hold of some Segregated shares at 90c by subscribing at once. We are honest in our belief that no other Oklahoma Oil company has equal possibilities for big profits. You are invited to share them. Win or lose, you will get a clean, honest and fair run for your money. We are going to get the oil if it is there. The state believes it is and we believe it is. Why not join us for a reasonable sum? This time next year you may be enjoying the rich profits all has often made. If you do, fill your check, money order or bank draft with the coupon below and get it in the mail at once. You will get your stock by return mail if your remittance reaches us before the 10,000 shares are sold.

Reference—Drumright State Bank, Drumright Oklahoma; Guaranty State Bank, Okl

Still A Good Selection of OVERCOATS, 20% Off Haas

WE GIVE THE EYES THE CARE AND ATTENTION THEY DESERVE

That's the reason we are always busy.

Portsmouth's Oldest Manufacturing Opticians

THE SCIOTO OPTICAL COMPANY

Chamber Of Horrors

(Continued From Page One)

his blue eyes staring to the sky. His sandy hair had been brushed back modishly by the rain.

Imagine scenes like this covering miles. Imagine every trace of vegetation long since blasted away. Imagine the earth powder—stained and churned up from ten to sixty feet in depth. Imagine mud so bottomless that the German prisoner claim their men frequently were swallowed up whole in attempting to cross after dark.

This is the territory the Germans left.

The German prisoners told us that communication trenches had been wiped out by the incessant British fire and the mud, so that relief and re-victualling was difficult, most dangerous. Men on such missions were caught by the British machine guns sweeping in the darkness and could not be saved. It was impossible to save those thus cut off by the destruction of the communication trenches. The dead were left where they fell.

Two attacks in November left scores of dead Germans outside the trenches. They have remained there until now when the British are burying the remains.

Such was the sink hole occupied by the Germans. The scenes were too horrible for the human nerves to withstand. They make quite believable the stories of soldiers who became raving maniacs.

It is quite possible that in the withdrawal Germany plans to use her troops elsewhere in a big offensive, but the British are undisturbed.

One outstanding morale of the German retreat is wherever the Germans stop their retirement their new positions can be reduced to the same hideous unendurable quagmire of cadavers and muck, where crisped dead hands clutch from the mud at the kaiser's men and dead eyes stare at them from thes lime, defying even German discipline to hold live men in line.

Plan To Place Bombs

(Continued From Page One)

have revealed the plot. It is declared to have been corroborated by his Hindu companion. He is said to have told the police that Chakiaberty went to Germany some time ago, traveling as a Persian under a false passport. He returned with information, it is said, and reported to Von Igel in Washington. Von Igel, it is said gave the men $60,000 for carrying on their operations.

The police declared other arrests are expected. The connection of a Chinese, who is said to have agreed to get munitions into India from China is being investigated. Von Igel is now on the Frederik VIII homeward bound with Count Von Bernstorff, having had his $25,000 bond under a conspiracy indictment released the day before the ship sailed. He was held, along with Hans Tauscher, Krupp agent in the United States, in connection with the Welland canal plot. Von Igel was given safe conduct as a member of the German ambassador's party. It was indicated, when his bond was lifted, that the department of justice at Washington approved his release and return to Germany.

Since the departure of Bernstorff there have been reports of a $2,000,000 propaganda fund left here, to be used by German agents working for some unknown new chief.

Chief of Police Hayes of Hoboken, was quoted today as predicting six more arrests would follow from the arrest of Kolb, in whose room were found bombs and explosives.

Men from the detective department were sent to every subway station in the city on hearing of a plan to blow up the subway and Jersey authorities reported munition shipments yesterday put a greater suply of high explosives on Black Tom Peninsula, than the great freight terminal has ever known before.

The new shipments of munitions for the allies to the scene of the great devastating explosion six months ago, made it a great prize for a bomb squad, if such is now plotting destruction of munitions plants as scratching of the surface of the Kolb case seems to indicate.

Neglected Colds bring Pneumonia. Look out.

HILL'S CASCARA QUININE BROMIDE

The old family remedy—in tablet form—safe, sure, easy to take. No opiates—no unpleasant after effects. Cures colds in 24 hours—Grip in 3 days. Money back if it fails. Get the genuine box with Red Top and Mr. Hill's picture on it—25 cents. At Any Drug Store

Attempts To

(Continued From Page One)

decision of his legal advisers will give him the power of furnishing guns to the ship owners.

A senate Democratic caucus slated to start a discussing a cloture move, asked by Wilson to prevent such a situation as killed his armed neutrality request failed to reach such a discussion.

If some reform of the ancient hidebound rules of the senate can be obtained, the president will undoubtedly call an extra session and try to put over the armed neutrality measure anew. There is no question as to its passage—with the rules altered to check filibustering.

But there is grave doubt that the senate rules can be remolded.

At any rate the senate cloture fight promises to be spectacular.

Senator Owen, now engineering the move, claims 33 senators will support a rule he plans to introduce. But some senators have said that they are unswervingly opposed to a change.

Such men, under the very limited debate rules the president seeks to amend, could check the revision plan.

President Wilson, however, hopes public sentiment will force the senate into line.

Perhaps, if a broad cloture plan cannot be wrung from the senate, some modified cloture can be forced whereby bills touching upon a national emergency can not be talked to death.

Some of the southerners particularly are strong against the cloture plan for fear a "force bill" might be used against them later—that Republicans might pass a measure providing use of federal troops at southern balloting places. The single weapon against this measure, touching the black and white question has been in past times a filibuster.

Many Indicted

(Continued From Page One)

The officials and corporations charged with price fixing and pooling receipts follow:

William Beury, president, and Wm. J. Beury, secretary, treasurer and manager of Algoma Coal and Coke Company.

W. C. Stephenson, president, and R. H. Poff, secretary of the Buckeye Coal and Coke Company.

Worth Kilpatrick, president and J. A. Armstrong, secretary and treasurer of United Pocahontas Coal Company.

William L. Lewis, president, Samuel W. Patterson, vice president and general manager of Bottom Creek Coal and Coke Company.

James A. McQuail, secretary and treasurer, and Edward J. McQutil, vice president and general manager of the Turkey Gap Coal and Coke Company.

W. J. Richards, president of Ashland Coal and Coke Company, and vice president of Pemberton Coal and Coke Company.

Wm. A. Phillips, secretary and general manager of Ashland Coal and Coke Company, and president of Pemberton Coal and Coke Company, and M. K. Watkins, secretary and treasurer of Pemberton Coal and Coke Company.

Horace L. Haldeman, president of Pulaski Iron Company, and A. Vought, secretary of E. E. White Coal Company.

AUSTRIA

(Continued From Page One)

carries out submarine warfare against vessels other than enemy merchantmen.

The government is not inclined to break over endorsement of a "theory."

Austria's reply is far less conclusive than her original note, sent shortly after Germany's barred zone decree, and in which she upheld strongly the German intention.

The reply is the most lengthy diplomatic note received at the state department in a long time. It covers about twenty type written pages.

Officials who had made a brief study of it this forenoon all agreed that it tended to give concessions to the American position and all felt it would serve to avert a break.

The note "cherishes the hope that the submarine announcement will find an echo everywhere that neutrals live" and that it will be "especially understood by the great people of the United States, whose most illustrious representative during the war defended with flaming word the freedom of the seas and their use as a highway for all nations."

The Austro-Hungarian government has carefully studied the legal questions involved and has been unable to reach the conclusion that neutrals are entitled to travel without molestation on enemy vessels.

"A belligerent is released from all consideration of human life if its opponent sinks merchantmen without warning—as in the Elektra, Dubronik and Zagreb cases.

"Austro-Hungary believes it is permissable to destroy a ship without rescuing those aboard if those aboard refuse to enter boats."

Amsterdam, March 6—Austro-Hungary supports the theory of unrestricted submarine warfare. Approval of Germany's course was reiterated by the Viennese government in a note handed American Ambassador Penfield today, according to dispatches here. The note was in formal answer to America's request through Penfield, for an explanation whether Austro-Hungary's pledges in the Ancona and Persia submarinings still held, or whether she, like Germany, supported the unlimited use of submarines.

A summary of the note received here asserts that while Austria supports the essential beliefs of the American government as to protection to be afforded neutrals' lives, nevertheless, neutrals have had full and complete warning not to penetrate the Central powers' "barred zone" and if they do so they are responsible themselves for any losses.

"This step was taken," the note declared, "from the conviction that it would help make the principle of the freedom of the seas victorious. The submarines cruising around England announce to the peoples who need the sea that the day is not far off when the flags of all states can freely fly over the seas."

A great part of the note was devoted to denunciation of the Entente powers and particularly England, for their "illegal interfering with neutral commerce to the Central powers.

The Austro-Hungarian note puts the blame for the submarine policy squarely on Great Britain for her alleged violations of international law in an illegal blockade according to the first section of that document received here.

The note is in answer to a formal protest made by Ambassador Penfield at the direction of the United States government for expression of Austro-Hungary's opinion on the submarine zone decreed by Germany.

"For more than two years the Central Powers held out and only then, after careful consulting the pros and cons did they begin to return like for like in attacking the enemy on the sea," the note asserted.

Continuing the government expressed its "pain" that England, under "law of the hour," violated the freedom of the seas.

"Although the Central Powers do not desire to beg for allies, yet they believe they are entitled to look to neutrals for appreciation of their efforts to revive—in the interest of all—the principles of international laws and those of equal rights of nations," the note continued.

The note declared that Austria's note on the Ancona case "reserved the right later to bring up difficult international questions in connection with the submarine warfare."

"The government", it said, "desires to show America that it adheres strictly to the assurances given and that it will endeavor to clear up in order to avoid misunderstandings."

The note also expressed Austria's inability to surrender her right to attack enemy merchantmen carrying contraband to the enemy, without warning, but the note specifically holds neutral merchantmen as of another classification.

Pass Bill To Create Bureau Of Markets

Columbus, O., March 6.—The house today passed the Clark bill to create a state bureau of markets. The market bureau, under the bill has power to probe suspicious price increases on foodstuffs; to assume arbitrary control of the shipment, transportation and storage of food products in the event of a shortage; to keep tab on activities of commission merchants and other "middle men" to encourage establishment of city markets; and to bring producers and consumers into closer touch by a system of bulletins and "market news."

Alleged Plotter Must Stand Trial In U. S.

Washington, D. C., March 6.—Worner Horne, alleged German army officer, charged with responsibility for a plot to blow up the Canadian Pacific railroad bridge crossing the Canadian border at Vanceboro, Maine, must stand trial on charge of illegally transporting explosives through Boston to Vanceboro, the supreme holding today, dismissing Horne's appeal.

Would Condemn Action of Cummins and Kenyon

Des Moines, Iowa, March 6.—A concurrent resolution condemning the action of United States Senators Cummins and Kenyon, of Iowa, in the filibuster which killed the armed neutrality bill, was introduced in the Iowa legislature today by Representative Ed Rayburn. The resolution which was laid over under the rules without debate, "repudiates the act in imposing the rule of the minority upon the senate as wholly unauthorized by any considerable sentiment of the people of Iowa."

State Sanction of Morris Plan Banks Assured

Columbus, O., March 6.—State sanction and encouragement of so-called Morris plan banks which lend money to needy persons on "character" as security practically was assured today.

The house banks and banking committee has voted to recommend passage of the Mooney bill to authorize and regulate such banks, already passed by the senate.

Only the building and loan association lobby together with organized "loan sharks" is fighting the bill, and their fight now must be made on the floor of the house, where, it is conceded, it likely will be futile.

State Bank Superintendent Perg and Governor Cox have recommended passage of the bill.

Suffers Broken Arm

Mrs. Frank Albertson, of Twelfth street, suffered the fracture of her right forearm in a fall she met with in front of her home Tuesday morning.

SCHENCK'S MANDRAKE PILLS

FOR CONSTIPATION & LIVER DISORDERS PROVED BY 80 YEARS STEADY SALE

25. per box. All Druggists or by mail Dr. J. H. SCHENCK & SON, Phila.

Holland To Prohibit The Export Of Bread To Belgium

London, March 6.—After Saturday Holland will be compelled to prohibit the export of bread to Belgium on account of the German submarine warfare, according to announcement made here today from Dutch sources.

Poison Plot Has All The Elements Of Detective Story

London, March 6.—All the elements of a Sherlock Holmes detective story were present today when the crown called to the bar the famous "poison plot" quartet to answer to the charge of conspiring to murder Premier Lloyd George and Minister Arthur Henderson. The four were Mrs. Mary Wheeldon, Miss Harriet Wheeldon, and Mr. and Mrs. Alfred Mason. They were arraigned before Justice Low in Old Bailey.

First of the surprises in the case came when a dark-skinned Mohammadan, S. H. Riza, arose in court and entered his appearance as counsel for the defend-defendants. For the crown, Attorney General Sir F. E. Smith, was in charge of an array of counsel.

Attorney Smith, opening the crown's case bitterly denounced the four defendants as "a desperate and dangerous group, bitterly hostile to the country, and one which had done its best to injure the British in the present crisis."

Inspector Herbert Booth, of Scotland Yard, one of the secret agents who succeeded in establishing himself as a confident of the Wheeldons, was the first witness on behalf of the crown. He told the whole amazing story of the poison plot and the conspirators' bitterness against the government officials they had marked for slaughter. It was a recital that might well have been taken from the pages of a famous crime story—except that the crime was never committee because of the vigilance of the secret agents and Scotland Yards operatives.

JAPAN WOULD BE COMMITTING ACT OF SHEER MADNESS IF SHE ATTEMPTED TO VIOLATE PLEDGE WITH ALLIES, SAYS PREMIER

Tokio, March 6—"Japan knows full well where her true interests lie and would be committing an act of sheer madness if she attempted to violate her pledged faith with the allies," Field Marshal Count Sieki Terauchi, premier of Japan said today.

"At the same time he sent a message of good will to the people of the United States and assured them of the continued friendship of the people and government of Japan. His statement follows:

"The report of Germany's latest move toward a combination of Japan and Mexico against the United States reveals the persistence with which the Germans are exerting themselves to estrange Japan from the United States and at the same time shows their complete ignorance of the aims and aspirations of other nations.

"Japan would be committing an act of sheer madness if she ever attempted to violate her plighted faith with her allies and with her friends in difficulties and join any political combination against the United States, with whom she is linked by community interests and vast material interests as well as sentiments of sincere friendship.

"The American public may rest assured that Japan knows full well where her true interest lies."

COMPLAINT THAT GERMANY WASN'T DOING ENOUGH TO ACQUIRE NEW ALLIES ALSO LED TO PLOT, SAYS ZIMMERMANN

Amsterdam, March 6.—Foreign Secretary Zimmermann's second defense of his action in seeking to align Japan and Mexico with Germany against America was that criticism from certain Germans of such a course ill-fitted previous complaints that Germany wasn't doing enough to acquire new allies.

Such an explanation, according to Berlin dispatches received here today was Zimmermann's answer to Socialist queries in the main committee of the Reichstag at its meeting late yesterday. The secretary laid particular stress on the fact that his instructions to Minister Eckhardt at Mexico City were based only on the United States entering the war.

"America is not justified in becoming excited," Zimmermann was quoted as declaring. "I suppose our step made a particularly deep impression abroad.

"It was a national and a justifiable precaution. I am not sorry the instruction became known regarding Japan. A secure way was chosen to send the instructions. It was a misfortune, however, that the American government obtained them—but that does not alter the fact that the step we took was necessary."

Newspaper comment from all over Germany appears to support the foreign secretary wholeheartedly, although there was a disposition to criticise the bungling by which "a perfectly legitimate move by Germany" became known. Count Von Reventlow, apostle of extreme ruthlessness, however, bitterly assailed the foreign secretary in the Berlin Tages Zeitung, declaring all the alliance scheme "showed a lack of intimate acquaintance with Mexican affairs and American relations."

He estimated the revelation of the proffer would unite sentiment behind President Wilson in America.

Indiana Legislature Adjourns After Giving State Almost Complete Suffrage, "Dust-Dry" Prohibition and Constitutional Convention

Indianapolis, Ind., March 6.—The seventieth session of the Indiana legislature which gave the state almost complete suffrage, dust-dry, state-wide prohibition and ordered a constitutional convention, to re-write Indiana's ancient document, closed early today, after clocks had been stopped to allow it to proceed past the limit of midnight.

Leaders of all facts admitted today that the prohibition and suffrage laws resulted from the defection of the German vote from the Democratic party in the presidential election.

Democratic leaders, disgruntled by defeat at the hands of those who opposed President Wilson were passive when these two laws, always opposed by the German Democratic vote were proposed. The dry's of both parties thus gained the lion's of power.

The hands of Governor Goodrich, Republican, were practically tied by a deadlock of Democrats and Republicans in the senate.

Pickets Withdrawn

Washington, D. C., March 6.—For the first time in weeks the purple and orange banners of the Congressional Union suffragettes were absent today from the gates of the White House "Picketing the president", has been temporarily abandoned for new courses, to be made public soon, of pursuing the elusive ballot.

Ohio Assembly In Sympathy With Wilson

Columbus, O., March 6.—The general assembly of Ohio late yesterday rushed through both houses a resolution by Senator Miller, Licking county, flaying United States senators who blocked the passage of the armed neutrality and recording the Ohio legislature as "in sympathy with the aims and purposes of the president."

Several Of "Little Group Of Wilful Men,' Deny They Participated In Filibuster

Washington, D. C., March 6.—Some of the "little group of wilful men," who prevented 77 United States senators from voting President Wilson the power he asked to protect American lives and property at sea, took up most of the first hour and thirty minutes of the senate's time when it convened today.

Those who spoke today denied they participated in a filibuster.

They said they "merely insisted on their constitutional right to discuss any question before the senate."

Those who did not sign the round robin circulated to show the senate overwhelmingly favored giving the president the power he asked are:

Republicans — Clapp, Minnesota; Cummins, Iowa; Gronna, North Dakota; Kenyon, Iowa; La Follette, Wisconsin; Norris, Nebraska; Works, California.

Democrats — Stone, Missouri; Kirby, Arkansas; Lane, Oregon; O'Gorman, New York; Vardaman, Mississippi.

The president, referring to them as the "little group of wilful men", mentioned "eleven."

He intentionally or otherwise, did not count Stone among the number.

Senator Vardaman, Mississippi, Democrat, was the first to take the floor to express his opinion.

"True—I was among those who have become famous as the 'wilful men,'" said Vardaman, "but I did not take part in the filibuster as charged. I talked for sixteen minutes on the bill. I am not displeased with the characters of the other 'wilful men' nor am I displeased that the bill failed to pass."

Vardaman said he was sorry the president was displeased with congress.

"But", he added, "congress has some rights. Personally, I do not take orders from any one outside the state of Mississippi."

Vardaman promised to co-operate with the majority to bring about a change of the rules so that the will of the senate may be made known at all times.

Senator Kenyon, Republican, was next to deny he took any part in the filibuster.

"I would have signed the round robin," he said, "had it been amended somewhat."

Kenyon blamed President Wilson for failure of the armed neutrality bill.

A few more days of debate and the bill would have passed. Kenyon declared. "Had the president come before congress sooner there would have been ample time to have passed the bill," he said.

Jones told the United Press he saw no reason for replying to criticism of the president.

Jones signed the paper but when it was read in the senate, declared he would not have done so had he known what use were to be made of it.

Senator Kirby was greatly wrought up at having been placed in the "wilful men" class.

"I did not filibuster," Kirby told the United Press. "I only spoke ten minutes on the bill. I opposed the bill and would not have voted for it, but I did not filibuster."

Kirby favored a cloture rule as a means of preventing future filibusters and permitting the "majority opinion of the senate to be made known."

Lane favored a "limited cloture", but declined to discuss the

"I was against the bill," said Lane, "and would have voted against it unless it had been amended considerably."

La Follette, who led the filibuster, refused to discuss the bill, the president's statement or the proposed cloture rule. It is generally understood, however, that La Follette is merely waiting an opportunity to completely express his opinion of the entire situation, including the president's statement.

Fifteen Arrests Made In Indianapolis Primary

Indianapolis, Ind., March 6.—Fifteen arrests of voters were made today by sheriffs on charges of violation of the state primary election law at the city primary being held today. Those arrested were voters, who it is charged, cast their ballots for Democrats at the last general election and today attempted to vote for Republican candidates. Most of them wished to vote for Lew Shank, Republican candidate for mayor, against Charles W. Jewett. Plans of election sheriffs to arrest more were dropped when it was discovered that warrants had been improperly drawn.

The arrests were made on the order of Alvah Rucker, county prosecutor and a Jewett supporter. Rucker had threatened to have all Democrats who attempted to vote for Shank arrested. He claims that Democrats must vote for Democratic candidates only.

Political workers were thrown into a turmoil by the action. Charges were hurled back and forth. Shank supporters threatened to bring charges of intimidation against Jewett workers for challenging voters.

Paul Hennessey, precinct committeeman, charged five hundred colored men were imported from Gary to Toledo to vote at the election. He said that they were met at the Union Station and escoted to rooms in the negro district.

Salesman, Driven From Room By Fire, Clings To Window Ledge On Seventh Floor For Five Minutes and Then Drops To His Death

Detroit, Mich., March 6.—After clinging for five minutes to the window ledge of his room on the seventh floor of the Hotel Tuller here, Ed Voorhees, Jr., a salesman, dropped to his death to the roof of one of the hotel dining rooms six stories below, early today. Voorhees sought the window as his only means of escaping flames which charred his room. Voorhees was known as one of the highest salaried salesmen in Detroit. The fire and smoke drove some four hundred of the Tuller's guests from their rooms, but only nominal damage was done.

BILL TO SUPPLANT HEALTH BOARD WITH COMMISSIONER AND COUNCIL PASSES

Columbus, O., March 6.—The Wright bill to supplant the present state board of health with a "state health commissioner" and an "advisory council" of four members lacked only Governor Cox's signature today to make it law.

The bill this forenoon passed the house with just one vote to spare. It was proved by the senate last week

Representative Fleming, Youngstown, branded the bill as a "dangerous ripper—placing in one man's hands, the governor's complete control of more than $100,000 in salaries."

Representative Myers, Cleveland, arguing for the bill, cited that under the present state health board plan, a deadlock among members has prevented selection of a secretary for many months. The bill would prevent such deadlocks, Myers argued.

CARD OF THANKS

We wish to thank friends and neighbors for their kindness and floral offerings. Mr. Wolf and Undertaker George Pfeiffer for his service.

MR. AND MRS. ROY BUCKLEY, New Boston. 6-1t

Hocking Valley Wins Suit

Washington, D. C., March 6.—The supreme court today affirmed a decree of the Ohio supreme court which held the Hocking Valley railroad had a right to collect demurrage charges from the Swift Packing Company for cars owned by the Swift Company held on tracks it claimed as its own.

All For ABOARD A DAY AT CONEY ISLAND

It's going to be the biggest and best musical comedy ever here. All local people. Get your tickets reserved now.

SUN Theatre March 8 and 9

Under the auspices of the Modern Woodman of America

BOOST IT Admission 35, 50, 75c.

BRINGING UP FATHER

"Copyright, 1916, International News Service."

BY GEORGE McMANUS

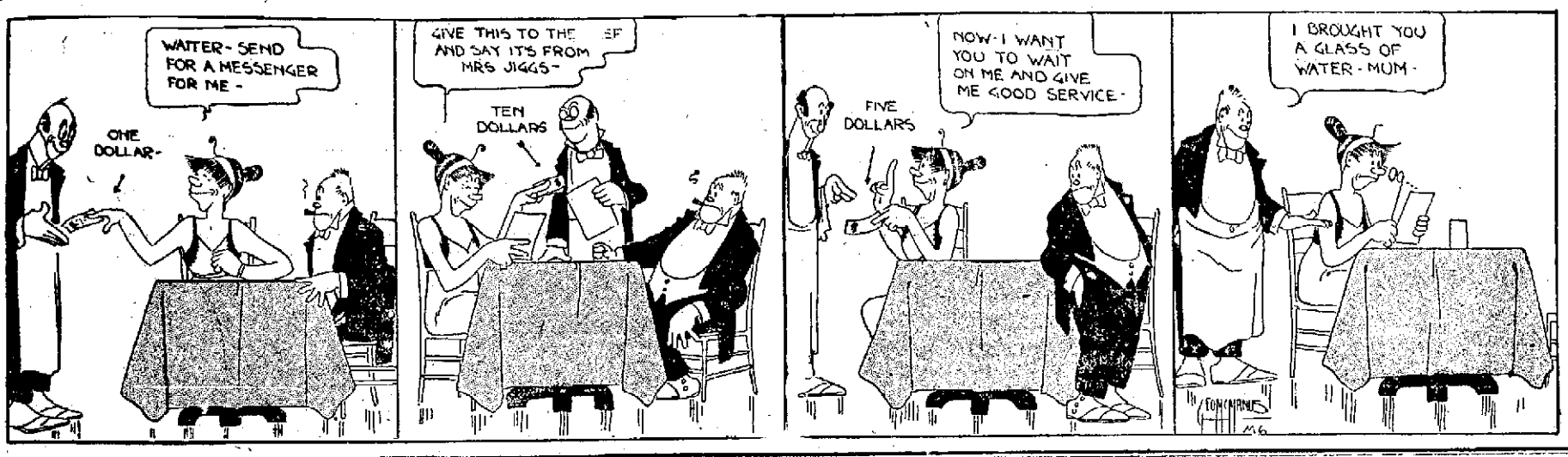

Loves Wife, But He Deserts Her

"I love my wife and baby as well as any man does," declared William Prince in police court Tuesday morning when arraigned on a charge of assaulting his wife Florence Prince.

The testimony adduced indicated that Prince and his wife had trouble Monday over some trivial domestic matters and that Prince struck her. He then took the child and went to the N. & W. depot, intending to leave the city. The police arrested him and took him to the city jail. On being searched a revolver was found.

An impassioned plea was made for the young man who declared that it was with the very best intentions that he left. He pleaded guilty to carrying the revolver but denied the assault charge.

The case was continued.

The following were fined $5 on charges of intoxication: Mose Adams, H. Lee, J. C. Lacey, Edward Glynn and Pat Slattery.

John Jennings and Peter Caine were charged with intoxication and disorderly conduct. They were fined $10, five of which was suspended.

CARD OF THANKS

We wish to thank friends and neighbors for kindness and sympathy during the sickness and death of our beloved mother. Also the sweet singers, Rev. Oakley and George Pfeiffer for the efficient manner in which he conducted the funeral.

MRS. HENRY COPAS AND CHILDREN. 6-1t

Haru Garis Plan For Seventieth Anniversary

At the weekly session of Germania Lodge Haru-Gari, Monday night, the members talked over plans for the seventieth anniversary celebration to be held jointly by Germania and Louise lodges on Monday, March 9. Abe Mayer, Max Trende and Charles Stamm were appointed a committee to meet with members of Louisa lodge Thursday night and complete arrangements for the big meeting. Haru Gari lodge was founded in the United States March 9, 1847.

To Readjust Rates

Re-adjustment of the water rates of the city is contemplated in conjunction with the canvass which will be made to determine the number of property owners who reside near a sanitary sewer and have failed to make a tap, according to Mayor H. H. Kaps, who said that this feature had been discussed by the board of control at a meeting Tuesday morning.

The matter will be further discussed at the regular meeting of city council Wednesday evening.

Lost In Fog

Four or five boatloads of West Siders who were on their way across to work this morning were caught in the fog which overhung the rivers and back water along the Scioto this morning and were unable to effect a landing on this side for two hours. A number of girls were said to be in some of the boats and all suffered greatly from the cold.

Merchant Policeman Shoots Man; Victim Makes Charges

At the conclusion of police court Tuesday, Mayor H. H. Kaps stated that the shooting affray which occurred on Second near Court street, Tuesday morning at 12:25 o'clock, and in which Merchant Policeman John Keilman and Julius Peterson were the principals, would be passed for investigation.

Keilman shot Peterson in the right leg, near the hip with a 32 calibre revolver. Drs. W. E. Gault and H. M. Keil were called and the injured man was removed to the hospital for treatment.

Conflicting stories are told concerning the affray. Merchant Policeman Keilman told the police that he had attempted to place Peterson under arrest and that the man struck him with his fist. Then he pulled his revolver and fired.

Peterson has a different story. He declares, the police say, that Keilman accosted him on the street, asking for a drink of liquor and on refusing was shot.

Following the shooting, Keilman was placed under arrest, the police say and was taken to the city jail. Later he was released and ordered to appear in police court at nine o'clock Tuesday. Keilman was at police court but the case was passed for investigation.

Mayor H. H. Kaps stated the police had received information that Keilman was intoxicated at the time of the trouble.

Using A "Limp"

George Balmert of the firm Gilgen and Balmert of Gallia street, is getting about with a limp. Several days ago he slipped in the snow spraining his left ankle.

In Wheeling.

Andrew Glass of the Whitaker-Glessner company, is in Wheeling on business for his firm.

Was In Cincinnati.

Attorney Harry W. Miller is home from a business trip to Cincinnati.

Back From Ironton.

Walter McKinney has returned from a visit to friends in Ironton.

In Chillicothe

G. H. Rein, local representative of the Burrough Adding Machine company, with headquarters here, was in Chillicothe Tuesday on business.

Concert Artists Will Appear At Bigelow

Under the auspices of the Ladies' Aid Society of Bigelow M. E. church, the Chatham Concert Company will appear in that church on March 20. The Concert Company will include Miss Myretta Chatham, reader; Miss Rynders, violinist; Miss Rozina Aussiker, soprano soloist, and Anthony Metzger, pianist.

The company is under the direction of the Forence Entertainment Company of New York, and its technique has been highly praised by many who have heard it.

FALLS DOWN STEPS; BREAKS HIS BASKET

A broken basket, a spilled sack of sugar and a bruised knee, were the results of a fall down the entire flight of snow covered steps leading from the flood wall to the C. & O. float, Saturday. Robert Gibbs, of Beattyville, was the victim and he said it did not hurt him at all.

WAS WALKING "BARE-FOOTED" IN SNOW

County Treasurer-elect Gilbert F. Dodds was walking up Sixth street Monday evening, and near Squire A. J. Finney's home he saw something that he first believed incredible. But it was there, so he says.

Mike Dressler, an iron moulder, was calmly walking down the alley with one shoe under his arm and one bare foot crunching fourteen inches of snow at each step. And he wasn't hurrying, either. He said he was on his way to see some friends.

PLENTY OF SOAP HERE, ANYWAY

In one place in the city of Portsmouth, there are enough bars of soap to give every man, woman and child in Scioto county two and then have some to spare. That is if one goes by the 1910 census, which says there are 48,463 people in our county. Probably there will not be so many to spare when we consider that several thousand people have been added to our city since that census.

The Interstate Transfer and Storage Company recently received a shipment of 700 boxes of soap and had already over 300. Each of these one thousand boxes contains 100 cakes. Portsmouth is a distributing center for the soap company.

Elm Grove Initiates

Elm Grove Circle met in semi-monthly session Monday night and received one application. The members decided to celebrate the seventh anniversary of the founding of the local order on the first Monday in April. Mrs. Hattie Nunley, Mrs. Nora Noel and Mrs. J. T. Hobstetter were named as a committee to take charge of all arrangements for the celebration. Several state officers will likely be here at the big meeting. At the next meeting on March 19 two candidates will be initiated.

Deal By Shonkwiler.

Millard Finley sold to Elmer Parker, a modern six room cottage, 1811 Summit street, the deal for which was closed by W. H. Shonkwiler, Monday evening.

Calling On Local Trade.

Carl Brenker of Versailles, Ky., who represents the Dexter Distilling Co. of that place, has been in the city calling on trade for several days.

Only One "Bromo Quinine"

Whenever you feel a cold coming on, think of the full name LAXATIVE BROMO QUININE. Cures a Cold in one day. Cures Grip in two days. Look for signature of E. W. Grove on the box. 25c

Ferry Was Lost In Fog

The C. & O. ferry, which arrived on the Portsmouth side between six and six-thirty o'clock this morning, ran aground west of the float on account of the fog, delaying it a short time.

Has Opened Print Shop

H. F. Hamilton has returned to the city after spending the greater part of the winter with his aunt, Mrs. Nelson Roberts, of McConnelsville, O. Mr. Hamilton has opened a job print shop on Offnere street, between Sixth and Seventh, under the name of "The Portsmouth Printing Co."

Back From Trip

Fred Klingman has returned from a week's trip through Greenup county, Kentucky, in the interest of the Joseph G. Reed company.

NOTICE

MRS. C. TROWBRIDGE

No. 200 E. Long St., Columbus, O., will take notice that we will offer for sale one Overland touring car model 56, stored with us by her on Dec. 6, 1916, to satisfy storage charges to date of sale. Sale will be made to highest bidder Wednesday, March 23, at 12 o'clock noon at our place of business.

PEERLESS CITY AUTO CO. 6-3Tues

Albert Maier is slowly recovering from a two weeks' illness with rheumatism.

Most Effective Remedy Mother Had Ever Used

Dr. Caldwell's Syrup Pepsin Relieves Baby When Other Medicines Failed.

There is nothing so necessary to a child's health and comfort as regularity of the bowels. All children are especially susceptible to stomach trouble and any overstrain of the sensitive organs has a tendency to obstruct elimination. This condition is responsible for much of the illness of childhood.

To relieve constipation a mild laxative should be employed. Cathartics and purgatives are violent in their action and should be avoided. Mrs. Alfred Du Bois, Mt. Holly, N. J., says Dr. Caldwell's Syrup Pepsin is without doubt the most effective remedy for constipation she has ever used and that it is the only remedy she could find for her baby. Little Earl was badly constipated during his first year and nothing she tried seemed to help him until she got a bottle of Dr. Caldwell's Syrup Pepsin. Now he is a fine, strong, healthy boy and she thanks Dr. Caldwell for it.

Dr. Caldwell's Syrup Pepsin is a combination of simple laxative herbs with pepsin, free from opiates or narcotic drugs; it acts gently without griping or other discomfort, and appeals to children because of its pleasant taste. Druggists everywhere sell it for fifty cents a bottle, and every mother should have it in the house for use whenever occasion arises.

To avoid imitations and ineffective substitutes always be sure to ask for Dr. Caldwell's Syrup Pepsin. See that a facsimile of Dr. Caldwell's signature and his portrait appear on the yellow carton in which the bottle is packed. A trial bottle, free of charge, can be obtained by writing to Dr. W. B. Caldwell, 455 Washington St., Monticello, Illinois.

5c Exhibit Tonight 5c

"Somewhere in Grenada" 5th part of "Pearl of the Army" serial featuring Pearl White

Pathe-Hearst News and a Pathe comedy fill the bill

5c Arcana Tonight 5c

"HIS GUARDIAN ANGEL" 2 part Western drama

"THE REPARATION" 3 part Western drama

A big Western bill of five reels tonight

5 Cents 10 Cents Temple Tonight Seven Reels

Tonight is TRIANGLE NIGHT

"Home" 5 part Kay-Bee drama featuring Bessie Barriscale

"THE WINNING PUNCH" 2 act Triangle comedy

Six Reels Strand Tonight 5 Cents 10 Cents

"The Haunting Spectre" chapter 9 of "The Crimson Stain Mystery" serial; "The Law of Nature" 3 reel Mutual drama; "Their College Capers" Cub comedy; special music

TELLS ABOUT MOTORBOAT TRIP FROM PORTSMOUTH "PART WAY" TO ST. LOUIS

Mrs. Albert Dakin of 614 Washington street, has received a copy of the "Motorboat" for February 25 which contains a most interesting story written by her brother-in-law, Frank C. Barks of St. Louis, Mo. Mr. and Mrs. Barks formerly lived in Sandusky. Last fall he accepted a position in St. Louis and decided to make the trip from Sandusky to Portsmouth on train and from Portsmouth to St. Louis by motorboat. Mr. and Mrs. Barks stopped here for a visit in September. They launched their motorboat here and started for St. Louis. The stage of the river here was 3 feet and the boat moved downstream under many difficulties. Mr. Barks in his story said it was unusual if he did not hit a sand bar or rock dyke every hour or two. Mr. and Mrs. Barks had many amusing experiences on their trip stopping at the small towns along the way. At Rising Sun, Ind., the boat hit a snag and a hole was knocked in the hull. The trip from Rising Sun to St. Louis had to be made by train. Mr. Barks has illustrated some of the more comical of his experiences with pen drawings.

In Columbus.

Attorney Henry T. Bannon is in Columbus on legal business.

Fife Still At Large.

No trace has been found of Roy Fife, Earlytown youth, who escaped from Deputy Sheriffs Clinton Daniels and Ernest Rickey last Friday after they had arrested him on a truancy charge.

Visits Telegraph Office.

E. H. Cost, Cincinnati, district commercial manager for the Western Union Telegraph Company, was in Portsmouth, Monday and Tuesday visiting the local office.

GREAT EUROPEAN RECIPE FOR CATARRH, CLOGGED NOSTRILS, CATARRHAL DEAFNESS, HEAD NOISES

Few people realize what a serious disease Catarrh really is. If neglected the damage it does is often irreparable. Deafness, Lung troubles and Head Noises that drive the sufferer nearly frantic are invariably due to this insidous disease. Don't neglect Catarrh! Don't let it make you into a worn-out, run-down Catarrhal wreck. What is Catarrh today may soon be something far more serious. Remember it is more than a trifling ailment—more than a disgusting disease. It's a dangerous one. Unchecked it frequently destroys smell, taste and hearing and slowly but surely undermines the general health.

If you have Catarrh in any form go to your druggist and get an ounce of Parmint (double strength), about 75c worth. Take this home and add to it ¼ pint of hot water and 4 ounces ordinary granulated sugar. Take a tablespoonful four times a day. Parmint is the great European recipe for Catarrh that is now being so extensively sold here in America where it is giving satisfaction even under our own trying climatic conditions.

Catarrh being a disease of the blood, the only possible way to cure it is by treating the blood itself. Drive the Catarrhal poisons from the system by treating the blood and the disease itself must vanish. Parmint has proved successful in so many cases because it acts directly upon the blood and mucous membrane.

To be able to breathe freely, to hear plainly, smell, taste and arise in the morning refreshed and strong and with head and throat free from phlegm are conditions that make life worth living.

For your own sake give Parmint a trial—and with your whole system crying for relief—why not start the treatment now? Parmint is sold and recommended by all first class druggists. Fisher and Streich can supply you.

Examiner Visits City

Dr. W. E. Ray, a representative of the Ohio Industrial Commission, was here Tuesday examining a number of local persons who had been injured the past 30 days.

Runaways Are Caught

Edward Smedley, 2352 Ninth street, notified Police Clerk Harry Johnson that his son, Robert Smedley, 14, and Clifford Ray, 15, had left home Tuesday morning, bound for Olive Hill, Ky., and asked that the runaways be interpreted.

A telephone message was sent to Ashland, Ky., and the police there caught the two boys. Edward Smedley went to Ashland Tuesday afternoon to bring both back.

Mr. Charles Wagner is ill at his home on Fourth street.

"Splash! There goes Dad's shoe square in a mud puddle. He don't have to worry though, 'cause when we get home I'll rub some new Chieftain on his shoes and he'll look nifty again. "Dad says, I'm a reg'lar little Captain of Industry,' 'cause I keep his shoes in such good shape with Chieftain; but if he only knew it, it's a lot of fun—besides, he gives me a nickel a week for doing it."

CHUNKY CHIEFTEN

Chieftain SHOE DRESSINGS

Renewing a Chieftain shine is easy. A brush to remove the dirt—a soft cloth and a quick rub—then you're ready for a little Chieftain polish. Rub it briskly and your shoes take on a clean, lasting, new appearance. It's good for the leather—saves the shoes. If you do not use Chieftain Polishes—start now. Get into the well-dressed class. It pays.

Buy a Big Handy Box—10c. Any Store.

CHIEFTAIN MFG. CO., CHARLESTON, W. VA.

There's a Chieftain Polish for every Shoe, Stove, Floor, and all Furniture.

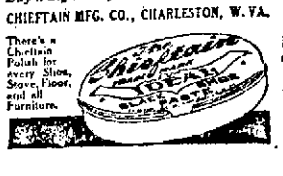

Gas Shortage Again

On account of a shortage of gas the sheet and jobbing mills in the plant of the Whitaker - Glessner company were idle Tuesday.

There is a break in a 20-inch main 18 miles east of Huntington which has caused the shortage here, Supt. John McMillan stated Tuesday.

A gang of repair men are on the scene of the break and it is not thought that the gas shortage will last any length of time.

Supt. McMillan stated today that the domestic pressure will not be affected.

Barn Collapses.

An old two story barn in the rear of the Isaac Meade residence 1312 Gallia street, fell in Sunday noon, the weight of the snow on the roof causing the roof to collapse. A horse was in one end of the stable but the roof and second floor fell in such a way that the horse was not injured. About a dozen pigeons belonging to John Gower, grandson of Mr. Meade, lost their lives when the roof fell in. A small number of pigeons escaped.

Working On Fair Program.

Walter Gableman has been commissioned to publish this year's program for the Scioto County Agricultural Society, which will give its annual fair in Lucasville in August. Mr. Gableman began work on the program Tuesday.

Was In Ironton.

Walter McKinney has returned from a short visit to friends in Ironton.

CARD OF THANKS

I wish to thank neighbors and friends for kindness and sympathy during sickness and death of my wife; also Rev. Frank Clowder and Undertaker George Pfeiffer.

JAMES STILES AND FAMILY, Scioto Furnace. 6-1t

WHEN IN NEED OF A TONIC OR APPETIZER

You Should Try

HOSTETTER'S STOMACH BITTERS

THINK of attending a party without clothes nicely cleaned and pressed.

You Wouldn't Dare To Then why should you go to your business without looking "spic and span"? Is not your business life worthy of this personal appearance equation?"

THINK IT OVER Then decide to let us care for your wardrobe. We offer you service second to none. Will You Accept?

Bierley & Yeley Expert Finishers of Plush and Velvet We Dye Any Color. Phone 822

Miss Dolly Wise

She is here to answer any and all questions concerning love, marriage trouble, woes, etiquette, etc. Inquiries should be addressed to Miss Dolly Wise, care The Daily Times, Portsmouth, O. Office Phone 61.

Dear Miss Dollie Wise—I am a boy of Lexington, Ky., and employed in a shoe factory here and they are talking of high water here and I don't want to be caught here in a flood for I was here in 1913 flood and what would you advise me to do?

LEXINGTON BOY.

I do not think we will have a flood at this time. However, if we do, you will know it in plenty of time to leave for that dear old Lexington.

Dear Miss Wise—Would you be kind enough to please print in the evening paper the best and most up-to-date places a young man may go to spend a few evenings and enjoy himself without going to the poolrooms? How is my writing for the age of twenty? A NEW-COMER.

You could go to church, call on some of your friends, take a walk or if you do not object, visit one of the movies occasionally. You could improve your writing by practice, ditto your speling. There is no "e" in writing.

Dear Miss Wise—I started to go with a fellow in 1906 and have had him for a steady ever since, but now he has started to run around with other girls. I ask him to have some pictures made with me, but he refused, and now I hear he is going to have some made with another girl. I'm so jealous I can't let him out of my sight. What shall I do?

RED EYES.

There is nothing you can do now. However, you could and should have quit him seven or eight years ago. Eleven years is entirely too long to keep company with one man. You will know better the next time. Being jealous of him is a good way to lose him. If you had acted indifferent and didn't care who he talked to he might not have started to run around with other girls.

Both Parties—I don't understand just what you are driving at. In the first part of your letter you want to know how to win the girl and at the end you say she is trying to win you, but you don't want her. Now, just what do you want? If you didn't want her you had no right to make her believe you did. Why not go home on a week-end visit and straighten things out to the satisfaction of all concerned. If you only want her as a friend tell her so, then she can "set her cap" for someone else.

McDermott, O.—Dear Miss Wise—What is the largest railroad system in the U. S.? THANK YOU.

The New York Central is the greatest railway system in America. The Pennsylvania is second. The Atchison, Topeka and Santa Fe Railway—"Santa Fe" is the longest road in the U. S. having a total of 10,613,500 miles.

Miss Dolly Wise—Will you please tell me how to clean tan kid gloves? A DAILY READER.

Some of them are washable, others may be cleaned with gasoline or a cleaning preparation which is sold at drug stores for this purpose. You can have 'em cleaned for 10 cents.

Bill, at South Webster—Her father is right. I wouldn't attempt to advise you what to do.

Dear Dolly—I am a girl 12 years old. Would you please answer this question. Which is rich? The beggar boy with only a crust of bread wishes he were as rich as the boy with a whole loaf in his basket. The boy with the whole loaf wishes he were as rich as the boy on the bicycle. The body on the bicycle wishes he were as rich as the boy with the pony cart. The boy with the pony cart wishes he were as rich as the boy on the yacht. The boy on the yacht wishes he were as rich as a prince. But the prince wishes he were as free as the boy on the yacht. The boy on the yacht is sick and wishes he could ride in a pony cart. The boy in the pony cart is lame and wishes he could ride a bicycle. The body on the bicycle has eaten too much candy and wishes he were as happy as the boy with the whole loaf. The boy with the whole loaf is tired of bread and wishes he were as hungry as the beggar boy with only a crust of bread. Which one is rich?

SCHOOL GIRL.

Rich means abounding in money or possessions. I wouldn't call either of them rich if they didn't have any more than you mentioned.

Dear Miss Wise—I am boarding at a place where the cook eats out of the dishes with her fingers. Please advise me what to do.

BLUE EYES.

Get a new cook or another boarding house.

Dry, Hoarse or Painful Coughs Quickly Ended

Home-Made Remedy that Saves You $2—Does the Work Thoroughly.

The prompt and positive action of this simple, inexpensive home-made remedy in quickly healing the inflamed or swollen membranes of the throat, chest or bronchial tubes and breaking up tight coughs, has caused it to be used in more homes than any other cough remedy. Under its healing, soothing influence, chest soreness goes, phlegm loosens, breathing becomes easier, tickling in throat stops and you get a good night's restful sleep. The usual throat and chest colds are conquered by it in 24 hours or less. Nothing better for bronchitis, hoarseness, croup, whooping cough, bronchial asthma or winter coughs.

To make this splendid cough syrup, pour 2½ ounces of Pinex (50 cents worth), into a pint bottle and fill the bottle with plain granulated sugar syrup and shake thoroughly. You then have a full pint—a family supply—of a much better cough syrup than you could buy ready-made for $2.50. Keeps perfectly and children love its pleasant taste.

Pinex is a special and highly concentrated compound of genuine Norway pine extract, combined with guaiacol and is known the world over for its promptness, ease and certainty in overcoming stubborn coughs and chest colds.

To avoid disappointment ask your druggist for "2½ ounces of Pinex" with full directions, and don't accept anything else. Guaranteed to give absolute satisfaction or money promptly refunded. The Pinex Co., Ft. Wayne, Ind.

An item taken from a Decatur, Mich., paper, is of interest here and includes the following:

"February 27, 1867, Mr. and Mrs. J. W. McCollister were united in marriage. Tuesday afternoon they celebrated their Golden Wedding anniversary at the home of their youngest daughter, Mrs. Otis D. Newell, who was assisted by her sister, Mrs. Harry McWilliams.

"The home was appropriately decorated in yellow and white, daffodils and the beautiful sunshine made it seem quite springlike.

"These milestones are not often reached in the matrimonial life, therefore they mark a most important epoch and the happy couple thoroughly enjoyed the occasion.

"The invited guests were the members of the M. E. Sunday school of which Mr. and Mrs. McCollister are members. They were the recipient of many remembrances, including over 100 letters and cards from friends in many states of the Union.

"In a pleasing manner Mr. McCollister thanked the friends present for their kindness and told a little of their early married life.

"Taking his bride from a home in Ohio of considerable wealth and refinement to a comparatively new country in Central Illinois and then later to Colorado, this worthy couple know something of the hardships and privations of pioneer life.

"An informal program was much enjoyed. Mr. and Mrs. Van Ness sang two beautiful duets; Mrs. I. E. Roots gave a reading; Mrs. B. W. Clark an original poem; and a beautiful little trio was sung by the three little grand daughters, Florence, Dorothy and Mildred Newell.

"After a pleasant hour visiting, Mrs. Newell played the wedding march and Mr. and Mrs. McCollister led the way to the dining room where refreshments of ice cream and cake were served.

"This worthy couple are blessed in having three daughters, Mrs. C. O. Lockland, of Sycamore, Ill., Mrs. McWilliams and Mrs. Newell, of Decatur, and two sons, Paul McCollister, of Denver, Colo., and Mr. Robert McCollister, late of Colorado, but recently moved to Bolivia, South America. Mr. and Mrs. McCollister are resident of this village and in usual good health, and their many friends wish for them many more pleasant anniversaries.

"May many more of quiet
Years be added to your sum,
And late at last in tenderest
Love the beckoning angel come.
Dear hearts are here, dear hearts
Are there, alike below, above
Our friends are now in either world
And love is sure of love."

Mrs. McCollister was a sister of the late Mrs. Joseph Briggs and will be recalled by the older residents of Portsmouth, having been born and raised in this city.

Mrs. Maand Smith, of Ironton, is visiting Portsmouth relatives and friends.

Dr. and Mrs. George W. Martin will leave Wednesday on an extended visit through the South. They will spend most of their time in Florida. During their absence their children will be cared for by Mrs. Martin's mother, Mrs. Sarah Kaster, of Kansas City, who arrived here several days ago.

Mrs. W. H. Doerr has returned from Columbus, where she went to attend the funeral of a niece, Miss May Doerr.

Mr. William Ware leaves tomorrow on his trip in the interest of the Excelsior Shoe company, to the Pacific Coast.

The Crusaders' Class of Kendall Avenue Sunday school met in business session last evening at the home of Mrs. Forest Jenkins, on Robinson avenue. The business was followed by refreshments.

Mr. and Mrs. William Stevens and daughters leave Thursday for their new home in Chico, Cal.

Mary Ann is the name given to the daughter born Monday to Attorney and Mrs. Will J. Meyer. Mr. Meyer came home Tuesday from the Mt. Carmel Hospital in Columbus, where the child was born.

Mrs. Clarence Kohrer will have charge of the cooking class Wednesday afternoon at the Y. W. C. A. and the demonstrations will be given as follows:

Miss Alma Heinrich will demonstrate Paradise Apples; Miss May Summers will demonstrate waffles; and Mrs. Kohrer baked mashed potatoes with chipped beef. The lessons are 20 cents. Everybody welcome.

Mrs. Grace Hughes, of McConnell avenue, has gone to Sardinia to spend a few days with Mr. Hughes, who is employed with the N. & W. and was recently transferred there.

Miss Edith Duncan, of McDermott, spent the week-end with Miss Edna Thompson, who is here attending High school.

Mr. and Mrs. W. W. Anderson left this morning for a short visit in Columbus.

Sticheree and Colored Rick Rack

For dress trimmings. They are hard to get at present yet we have all shades. Prices, per bolt from ..... 10c to 15c

SKIRT MARKERS

A necessity for the woman who makes her own clothes. Price 10c

BEAUTIFUL PATTERNS IN NARROW RIBBONS

For ties, cuff bands and hat trimmings.

All The Popular Shades In 42 Inch Silk Nets

Those who make their own clothes will appreciate the stylish appearance and the excellent wearing qualities of these new nets for waists and dresses, Price, per yard $1

New Neckwear for Spring

Pretty new collar will transform last season's dress. We have a beautiful assortment in organdy, georgette crepe, crepe de chine at popular prices.

NEW PATTERNS IN FILET LACES

A good assortment of these popular laces for trimming, collars, waists and underwear at all prices.

HEAVY CLUNY

Pattern lace fur curtains, large lots of these desirable patterns for curtains and pillow cases, at per yard ..... 5c and 6c

Macting's

Style in Sport Suits

NEVER has Fashion laid down the law so critically and vigorously as to what shall be called smart and distinctive in Sport Suits for the Spring of 1917. Will you come and see how faithfully we've followed the "law" here in every little detail of correct dress for sports wear?

These words are simply to prepare you for the surprisingly wide range of new weaves and colorings of the season's vogue. At $20 to $50 there's a varied selection to choose from.

Smart Tailored Suits

THERE'S a smart "touch and go" and a pleasing swing to the distinctive lines of these spic, span, new tailored suits for early Spring. Around them clings the exclusive air that every well-dressed woman seeks and yet so seldom finds. They depict the authoritative mode correctly.

Their excellent quality and workmanship will be revealed by their long service for there are no "outs" in the things you can't see—the workmanship is dependable throughout. A broad line for selection.

Macting's

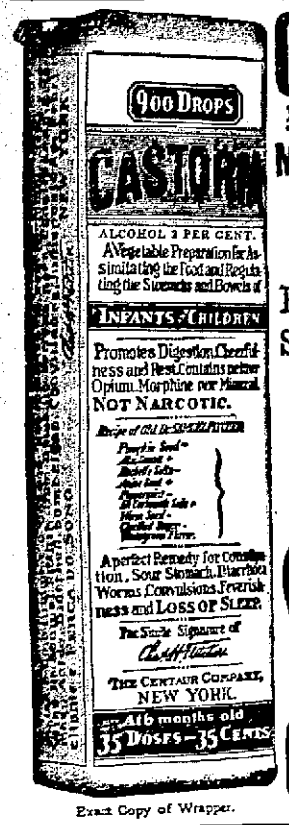

Exact Copy of Wrapper.

CASTORIA

For Infants and Children.

Mothers Know That Genuine Castoria Always Bears the Signature of Chas. H. Fletcher In Use For Over Thirty Years

CASTORIA

THE CENTAUR COMPANY, NEW YORK CITY.

SOCIETY

Mrs. J. J. Rardin's class of young women of Bigelow Methodist Sunday school held an interesting meeting last evening at the home of Mrs. Pope, on Bond street, where there were twelve members present. The evening was spent in reading from the class story-book, after which delicious refreshments were served. The next meeting will be held the first Monday in April at the home of Mrs. J. J. Rardin.

Miss Lucy Munion, daughter of Mrs. George Munion, 1623 Seventh street, and Mr. Charles Brown were married Saturday afternoon at the home of Rev. Charles Oakley, pastor of the First Christian church. Mr. Brown is a worthy young man, employed with the Whitaker-Glessner Steel company. The happy couple, who will make their home at 1635 Gallia street, are busy receiving congratulations from their many friends.

Mrs. Louise E. Distel and daughter, Lucretia, of Grimes avenue, have returned from a visit to relatives in Hamden and Wellston. They were accompanied home by Mr. Distel, who went to Hamden last Saturday.

The Zig-Zag Club, an organization of residents of the Y. W. C. A., held initiation in the Y. W. C. A. last evening.

The solo, "I Mourn As a Dove," by Sir Julius Benedict, sung by Mrs. Alexander Dunn (Ella Beryl) at the German Evangelical church Sunday evening, was much appreciated by the congregation.

Meet Me At Nye's Fountain. 1217

Mr. and Mrs. C. S. Wolfe, of Ninth street, entertained recently with a party in honor of their son, Frank, who has been working for some time in Elyria, and who came home for a short visit. The evening was delightfully spent in music and games, after which refreshments of ice cream and cake were served. Those present were: Misses Agnes Allen, Ruth Immell, Julia Morgan, Vada Farley, Lizzie, Cora and Flora Ratcliff, Ethel Thomas, Minnie and Nelle Carley, Iva Henry, Edna and Emma Strickfadt, Minnie Schwamberger, Tillie Wikoff, Biddie Hughes and Nellie Wolfe; Messrs. Frank Wolfe, Harry Schwamberger, Carl Schmidt, Paul Wilson, Wallace Oakley and Freshel Wright.

Frank Wolfe returned Sunday evening to his work in Elyria, Ohio, after a delightful visit at the home of his parents, Mr. and Mrs. C. S. Wolfe, of Ninth street. He was accompanied on the return trip as far as Columbus by his mother.

Mr. Higgins, of Higgins Brothers' general store, McDermott, was a business visitor in town yesterday.

Mr. and Mrs. James Braden, of Fullerton, have returned from a trip to Ft. Pierce, and Jacksonville, Fla.

Mrs. Lucien Doty and children, who spent some time in Miami, Fla., and went from there to Dayaona, are now located at Granada Hotel, St. Augustin, Fla.

Dr. and Mrs. George S. Mytinger have returned from a short visit to Cincinnati relatives.

If you want health

you can have it, by heeding Nature's laws. Keep the stomach strong, the liver active, the blood pure, and the bowels regular, and you will seldom be ill. Take good care of these organs, and at the first sign of anything wrong—promptly take Beecham's Pills.

you certainly need

the help and relief of this world-famed remedy, to keep the body in health. They quickly establish normal conditions, so the organs perform their functions as Nature intended. No other remedy will so surely strengthen the system, stimulate the liver, regulate the bowels and quickly improve the general health as

BEECHAM'S PILLS

Directions of Special Value to Women are with Every Box. Sold by druggists throughout the world. In boxes, 10c, 25c.

Mrs. Jacob Zottmann, of Milwaukee, who has been visiting her mother, Mrs. Martha Rauch, since Christmas, left this afternoon for her home. She will stop off at Cincinnati, and spend a few days with her sister, Mrs. J. Reinert, before going home.

Miss Edith Hudson, who has been visiting friends in Cincinnati, has gone to Chillicothe to spend this week with her aunt, Mrs. Addison Minshall.

Mr. E. G. Anderson, of Seattle, Wash., who has been in New York on business, is spending this week with his brother, W. B. Anderson, in Pinehurst, N. C.

Mr. and Mrs. F. L. Manning, of Seventeenth street, are in New York City for a short stay. During their absence the Manning children are visiting their grandmother in Ronceverte, Va.

The Moore family have moved from Lucasville to this city to educate their daughter, Miss Bonnie Moore, who is a sophomore at the High school.

Don't Fuss So About Your Complexion

The more you massage, steam, manipulate and fuss about your complexion with so-called skin foods, creams, lotions and what not, the chances are the worse it will become.

Away With Beauty Fads

Make Cuticura Soap and Ointment your everyday toilet preparations. Bathe with the Soap and hot water on rising and retiring, using plenty of Soap, best applied with the hands which it softens wonderfully. Smear any signs of pimples, redness or roughness with the Ointment and let it remain five minutes before bathing. Nothing better, purer, sweeter or more effective. Then don't overdiet, overexercise, lose sleep or fret.

Sample Each Free by Mail with 32-p. book on Care of Skin, Scalp and Hair. Address postcard "Cuticura, Dept. 23L, Boston." Sold everywhere.

SPECIAL PRICES

2 cans Spotless Cleanser	5c
1 lb. good Broken Rice	5c
1 lb. good Beans	25c
76 Premium Crackers (try them)	10c
Weiner Wurst or Leoner	15c
Extra good Lard Compound	18c
Extra good Bacon	20c
Fresh Pig's Ears	10c
1 peck extra fine Potatoes	80c
1 dozen fresh Country Eggs	35c
1 pound fresh Butter 25, 28, 30, 40,	45c
1 pound fancy Lettuce	20c
1 pound good sound Onions	15c
1 pound Jumbo Pickles	5c
Flour	$1.20, $1.25, $1.30

Bring your basket and save 4 cents

J. J. BRUSHART
The Cash Grocer

GOWANS Rub It On

FOR COLDS, CROUP, PNEUMONIA

It Penetrates Acts Quickly. Gives Desired Relief Without Dosing the Stomach with Medicine.

At Druggists, 25c, 50c, $1.00

Mrs. Roy Lynn was in charge of the splendid program presented yesterday by the Ladies' Musical in the German Evangelical Sunday school auditorium. The numbers were all beautifully rendered and the Ladies' Octette was lovely. There was an unusually good attendance considering the snowy weather. The fine program follows:

Piano—(a) Romance—Shultz; (b) Scherzo — Celego — Miss Norma Petry.

Voice—I Love You—Angelo Mascheroni—Miss Myrtle Zeigler. Violin obligato, Mrs. Earl Rardin.

Piano—(a) Meditation from Thais—Massenet; (b) Mignonette—Frimel—Miss Dorothy Kinsey, substituting for Mrs. Pearce.

Paper—Violin—Miss Alice Blake.

Piano—(a) Lieber Sprauin—Listz; (b) Jong Lerie—Gordand —Mrs. Samuel Crawford.

Ladies' Octette—(a) The Gypsies—Schuman; (b) The Sweetest Flower that Blooms—Hawley— Mrs. Harry Bugh, Mrs. Roy Lynn, Miss Myrtle Zeigler, Miss Harriet Scarff, Mrs. Clarence Nodler, Mrs. Raymond Wiltsee, Mrs. Pearl Selby, Mrs. Charles Storck.

The next program, to be given in two weeks, will be in charge of Mrs. H. C. Bugh.

The Bigelow Methodist Young People's Missionary Society held an interesting meeting last evening at the hom eof Miss Emma Johnston, on Sixth street, who was assisted by Mrs. Henrietta Hicks and Miss Alice Treuthart. There were twenty present. The reports showed eight dollars made on the candy sales and five dollars on the Kensington recently held at the home of Mrs. W. L. Bayless. Miss Sadie Maule gave an interesting talk on Africa. Echoes from Miss Barge's meeting held last Saturday at Trinity church were given by Miss Myrle Little, Mrs. Henry Charleton, Mrs. Terry Davenport and Mrs. O. W. Peed. Another Kensington will be held next Monday evening at the home of Mrs. P. E. Selby. The committee in charge will be Miss Mary Margaret Fuller and Mrs. Maurice Haywood. At the end of the meeting the hostesses served ice cream and cake. The next meeting will be held the second Monday in April at the home of Miss Violet Cunningham, who will be assisted by Miss Ida Mercer and Miss Mame Spencer.

Mrs. Charles Strahl, of Hamden, is visiting her daughter, Mrs. Davison, 1140 Fourth street.

Miss Laura Jones, 807 Harvard Place, has returned from a six weeks' visit with her sister, Mrs. Pearl Wintemyer, of Peebles, and has resumed her studies at the Portsmouth College of Business.

Miss Biddie Hughes, who has returned from a three weeks' visit in Ashland, Ky., and Miss Madalice Smith, of Lucasville, were the week-end guests of Miss Nellie Wolfe, of Ninth street.

Mr. Edward Brown and brother, Russell, have gone home to McDermott after a short visit in this city.

Miss May Tappan came up from McDermott and spent the week-end with friends in this city.

Every Man Likes Coconut Pie

You can't serve it too often. It is a big favorite among desserts. You will never know the swiftness and ease with which a coconut pie can be made until you use Baker's Fresh Grated Coconut. No trouble—no mussy work of cracking the shell—no bruising your fingers—no tedious grating of the meat! All grated and ready for use the moment the can is open—as sweet, moist and tempting as if a fresh coconut had dropped from the tree into your hand. Remember, it is fresh, not desiccated.

BAKER'S
Fresh Grated Coconut in the Original Milk
In Cans, Not in Paper Packages
NOT a Dried Coconut

Recipe Booklet of new, tested recipes free on request. It will give you practical ideas for making delicious cakes, pastries, puddings, salads, sandwiches and confections. A postal card will do for free copy.

10c At Your Grocer's

FRANKLIN BAKER COMPANY
Dept. NP Philadelphia, Pa.

The Baldwin Pianos
Grand Prix, Paris, 1900
The Grand Prize, St. Louis, 1904
FLOYD E. STEARNES, Manager
822 Chillicothe Street

TIMES SERVICE PATTERN

1993

A GOOD SCHOOL DRESS

1993. Girls' One-Piece Dress with sleeve in either of two lengths.

This model is nice for serge, gabardine, velvet, taffeta, linen, percale, galatea, shepherd check and plait suiting. In brown or blue serge, with a collar of white repp or linen, it will be very pleasing. The fronts have square yoke portions. The sleeve may be in wrist or elbow length. The pattern is cut in 5 sizes: 4, 6, 8, 10, and 12 years. It requires 3¼ yards of 44-inch material for an 8-year size.

A pattern of this illustration mailed to any address on receipt of 10 cents in silver or stamps.

COUPON

This pattern will be sent on receipt of 10 cents. Make number, name, address, etc. plain. Send to Pattern Department, Portsmouth Daily Times, Portsmouth, Ohio.

No. 1993 Size ..... Age (for child) .....

Street and Number .....

Name .....

City ..... State .....

FURNITURE, CARPETS, STOVES

DISTEL FURNITURE CO.

Seventh and Chillicothe Sts

ONLY POWERFUL MEDICINE WILL END

RHEUMATISM

It matters not whether you have had agonizing pains from rheumatism for 20 years or distressing twitchings for 30 weeks. Rheuma is strong enough and mighty and powerful enough to drive rheumatic poisons from your body and abolish all misery or money back.

Wurster Bros. and all druggists sell Rheuma on a no-cure-no-pay basis for not more than 50 cents a bottle, and after you take a half teaspoonful once a day for two days you should know that at last you have obtained a remedy that will conquer rheumatism.

For over five years throughout America Rheuma has been prescribed by broad-minded physicians and has released thousands from agony, pain and despair.

Pocketbook Picked Up

A Times man Monday found on Second street a pocketbook containing a sum of money which the owner may recover by calling at this office or have forwarded by phoning 60 or 998-R, giving description of book and bills contained therein.

In From Long Trip

O. E. Clutter, of Pikeville, Ky., a salesman for the Joseph G. Reed Company, is in Portsmouth a couple days after a two months' trip on the road.

Had To Be Dug Out

A Ford truck belonging to the Cocoa Cola Bottling Company, 1212 Thirteenth street, was stuck in the snow for a short time on Second street, between Court and Market streets this morning, and snow had to be dug out from around it before it could proceed.

Taking Rest In Ironton

Bert Sutton, employed at the Hilltop bakery and president of the "Journeymen Bakers" Union, left for Ironton, Monday, to visit relatives and friends for several days. He has ben ill and unable to work and has picked Ironton as the place to secure a rest.

New Residents

Dan Barney, of Cincinnati, formerly of Portsmouth, has accepted a position with the Whitaker-Glessner Company. His daughter, Miss Grace Barney, started into high school here this morning. Mrs. Barney will come to Portsmouth soon, afetr packing up the family's household goods in Cincinnati.

Stomach Germs Routed

One Dose of Mayr's Wonderful Remedy Drives Them Out—Ends Torture.

Stomach poisons breed millions of germs that eat into your vitals, causing Gas Pressure Indigestion, Constipation, Torpid Liver, Auto-Intoxication, Yellow Jaundice, Gall Stones, Appendicitis, Cancer and Ulcers of the stomach and Intestines, etc., etc. Thousands of sufferers have been restored by Mayr's Wonderful Remedy, among them Justice of the Supreme Court, Congressmen, Doctors, Lawyers, Bankers Ministers, Nurses, Farmers, Mechanics—persons of every class—probably your own neighbors. Stomach troubles are due mostly to catarrhal poison. Mayr's Wonderful Remedy removes that poison, thoroughly cleanses the system, drives out the disease breeding germs, allays inflammation and ends suffering. Unlike any other remedy. No alcohol—nothing to injure you. One dose convinces. FREE book on Stomach Ailments. Write Geo. H. Mayr, Mfg. Chemist, Chicago, or obtain a bottle of Mayr's Wonderful Remedy from Flood and Blake, Fisher and Streich, Stewart's Drug Store or any reliable druggists, who will return your money if it fails.

LEGAL NOTICE

Case Number 14704

THE STATE OF OHIO, SCIOTO COUNTY, SS. IN THE COURT OF COMMON PLEAS.

Lyda Lehoskey, Plaintiff,
Vs.
Salas Toth and unknown heirs, Defendant

The defendant whose place of residence is unknown, and whose last known place of residence could not with reasonable diligence be ascertained, will take notice that the aforesaid palintiff has cued them in aforesaid court by cause number 14704 on docket thee of asking judgment for legal and equitanle title to the following described real estate situated in Harden Township, Scioto County, Ohio, and bounded as follows:

Beginning at a stake in the line between John Riley and J. N. Riley; thence South 60 degrees, East 24 poles to a stake; thence south 74 degrees, West 64 1-2 degrees poles to a stake in the line of John and Nathaniel Riley with their line North 6 degrees, East 18 poles to a stake in corner to Nathaniel Riley; thence 69 1-2 degrees, East 19 poles to a stone in corner to said Riley; thence North 10 degrees East 17 poles to a stone in the line of said John and John W. Riley; thence 18 degrees East 45 poles to the beginning and containing ten acres and 53 poles and being part of Survey No. 18826 situated in said Harden Township, and on the water of Scioto Brush Creek and same premises conveyed to grantors herein by George Rogers.

Said cause will be for hearing on and after the 19th day of April 1917.

CRAWFORD & DICKEY,
Attys. for Plaintiff.
6-6 Tues.

WANT NEW CITY BUILDINGS ERECTED ON SECOND STREET

The erection of a combined city and county building at the corner of Second and Chillicothe streets to replace the courthouse and the present city buildings, was advocated by the directors of the West End Business Men's Association, at a meeting held Monday evening.

The directors also decided to support the movement to raise the twopath road on the West Side to an elevation that will allow the road to be used for traffice until the high waters reach a stage of more than 55 feet.

The erection of the street lights which were ordered sometime ago by merchants in the West End was discussed. Plans to have this work completed at once were formulated.

Many lights have been erected and are giving fine satisfaction.

Adam Sommer, J. J. Orlett and William Daehler were named to serve on a committee which will devise a plan for issuing a pamphlet, setting out the advantages of the west end of the city.

In the absence of President Samuel Wise, Adam Frick presided.

Stiff Joints Loosen Up Like Magic. Lumbago Relieved Over Night

Fine for Backache and Rheumatism.

Mustarine goes right to the spot and brings soothing relief. Makes Muscles limber up, reduces the swollen Joints and makes you forget your trouble in no time. Nothing equals Mustarine for relieving Rheumatism, Lumbago and such ailments. You can put it on full strength, it does not blister.

It's a good, sensible remedy for Chest Colds, Sore Throats, Tonsilitis, Pleurisy and any tendency to congestion of the throat and lungs. Use it for Chilblains or Frosted Feet.

Druggists everywhere can supply you but be sure you get the original Mustarine in the yellow box—25 and 50 cents. Never sold in jars.

Get it at Fisher & Streich's. Mail orders filled. Begy Medicine Co., Rochester, N. Y.

Boy Scout News

Basketball Tonight

With every team in the Boy Scout League tied, tonight's games will be full of interest, and will no doubt be largely attended. The schedule is as follows: East End vs. Eagles; Covenanters vs. Tigers. The first game starts promptly at 7 o'clock.

Another Eagle Scout

By winning merit badges Monday afternoon in Bird Study and Camping, Arthur Doll, a First Class Scout of Troop 8, reached the highest degree in scouting, the Eagle rank. He is the third for the city of Portsmouth, the other two being Russell Williams of troop 2 and Curtis Bellamy of troop 3. Altogether Doll has won 33 badges, as follows: Public Health, Personal Health, First Aid to Animals, Masonry, Handicraft, Cooking, Art, Firemanship, Chemistry, Architecture, Astronomy, Carpentry, Electricity, Bee Keeping, Civics, Conservation, Pathfinding, Surveying, Cycling, Plumbing, Forestry, Machinery, Signaling, Craftsmanship, First Aid, Scholarship, Pioneering, Athletics, Physical Development, Swimming, Life Saving, Bird Study and Camping. Added to this honor is Life and Star scout honors as well.

New Troop Meets

Troop 14 met last night at Manly M. E. church with a big attendance. Two patrol leaders were appointed, Marion Manning and Amos Foor. Don Jordan was elected Scout Scribe. Harry Snedecor gave a short talk on the subject, "How To Make the Scout Work Better At Manly Church." Marion Manning talked on the twelve scout laws. Rev. J. F. Grimes was present and gave an interesting address. The following new members were received: Russell Shump, Earl Rudity, Roy Gilkey, Eugene Allison and Vivian Scott. The meeting was in charge of Scoutmaster Ransom Lockwood. A big program is arranged for next Monday evening with a number of athletic features.

Troop Eight Meeting

Troop 8 met in social session last night with Scout Frank Davis, 1309 Center street. Interesting readings were given by Scouts Robert DeMinico, Charles Crabtree, and Lowell Samson. Norris Davis gave a brief address on "Patrol Equipment." James Scott gave a brief comment on the first Scout law, Honor. The troop decided to attend the basketball game tomorrow night and root for the East Enders, who are scheduled to play the Eagle team. Some fine musical selections were rendered by Miss Alma Davis. The following new members were received: Absolom Crabtree, Shriver Lee, Robert DeMinico and Joseph Stevens.

Patrol Leaders' Congress

A Patrol Leaders' Congress will be held at Boys' Headquarters on next Saturday morning starting promptly at 9 o'clock. Every patrol leader in the city is eligible to attend. The program will be announced Thursday.

Scout Briefs

The following troops registered this week as follows: Troop 5 with Frank Rowe as scoutmaster; troop 9, Rev. O. L. Barngrover; troop 14, Ransom Lockwood.

Troop 1 at a meeting yesterday elected Richard Hopkins and Homer Hewitt as patrol leaders for the coming year.

Troop 5 will celebrate their third anniversary on March 16 with a big program. The chief feature is a cup debate between troops 5 and 8.

After School Basketball League plays Thursday afternoon at four o'clock. Every team in the league is tied.

The Junior Basketball League will play Thursday night with the following games: Reds vs. Grays; Evangelicals vs. Centrals.

Troop 7 will meet Wednesday evening at 6 o'clock at Central Presbyterian church.

CONFER KNIGHT RANK; THEN ENJOY "FEED"

Magnolia Lodge Knights of Pythias had a great meeting Monday night.

The Castle hall was crowded with enthusiastic knights and all enjoyed the splendid ceremonies of putting on the Knight rank for a class of five fine candidates.

The new Knights are Harry W. Heisel, Charles R. Scott, Charles Shively, Lee Turner and Connolley Toth. Capt. George S. Carroll, who was to have taken his degrees, was unable to be present. He will join the new class that will be started next Monday night and will be given the Esquire rank with the class in two weeks.

Special Deputy Ralph Johnston announced that between 150 and 200 Knights were signed to make the trip to Chillicothe April 6th, when Magnolia will stage the third degree, or Knight rank, in the Eighth District of the Grand Doman of Ohio Knighthood rank ritual contest, in which lodges from the ten counties will participate.

Magnolia will go to Ironton in force on Thursday evening, March 22.

Among the many visitors last night was Deputy Probate Judge "Billie" Thompson, who made a rattling good speech. He is a member of Ives Lodge at Harrisonville.

After the lodge adjournment the banquet committee, Messrs. Arthur Flowers, S. E. Holman and George Toner, assisted by an efficient corps of helpers, served a real "feed."

Club Elects Tonight

All members of the Republican Club are urged to attend a meeting to be held in the club's headquarters, Gallia street, tonight, when there will be a nomination and election of officers. A smoker will follow the election.

Will Be Mustered In

Col. J. H. Varner, of the Criterion Clothing Co., and Capt. Arthur Flowers, of Magnolia Lodge K. P., will be among those who are expected to be mustered-in to Vienna Camp Sons of Veterans this (Tuesday) evening. All candidates will report to ante-room by 8 o'clock, if possible.

Deputy Probate Judge Thompson, of Lois Camp Sons of Veterans will attend the meeting and address the camp.

Plans for a big banquet to celebrate the tenth anniversary of the camp will be made at this meeting.

Enthusiastic Praise for Well-Known Medicine

I have sold your Swamp-Root since it was first introduced to the trade; in fact, I was the first druggist to handle it in this vicinity, and during my career as a druggist handling Swamp-Root I can assure you that it has invariably given satisfaction to my customers who have always spoken very freely in its favor. Personally I believe Swamp-Root possesses considerable merit for the complaints for which it is intended.

Very truly yours,
DR. J. W. DUNLOP,
Oct. 7, 1916. Clare, Michigan.

Letter to Dr. Kilmer and Co. Binghamton, N. Y.

Prove What Swamp-Root Will Do For You

Send ten cents to Dr. Kilmer and Co., Binghamton, N. Y., for a sample size bottle. It will convince anyone. You will also receive a booklet of valuable information, telling about the kidneys and bladder. When writing, be sure and mention the Portsmouth Daily Times. Regular fifty-cent and one dollar size bottles for sale at all drug stores.

Run-Down From Constipation?

A Wineglassful of Tollo Water Will Start You Feeling Good in Thirty Minutes—Its Occasional Use Will Keep You Feeling Fine.

Constipation poisons the system and keeps you feeling tired and run-down all the time. In half an hour after taking a wineglassful of Tollo Water, your constipation will be relieved and you will be feeling fine.

Keep taking it before breakfast for several mornings and the poison the system has absorbed from decayed food in the bowels will be removed and you will feel strong and vigorous; your skin will become clear and free from pimples, and there will be no more morning headaches or bilious attacks.

This wonderful water is Nature's one remedy for constipation and biliousness and is bottled only at its home, Dawson Springs, Kentucky, but you can get a bottle from any drug store for 15 cents. Do it today and get back on the road to health.

Sold by the Fisher & Streich Pharmacy.

CAN'T FIND DANDRUFF

Every bit of dandruff disappears after one or wto applications of Danderine rubbed well into the scalp with the finger tips. Get a 25-cent bottle of Danderine at any drug store and save your hair. After a few applications you can't find a particle of dandruff or any falling hair, and the scalp will never itch.

LOOK AT CHILD'S TONGUE IF SICK CROSS, FEVERISH

Hurry, Mother! Remove Poisons From Little Stomach, Liver, Bowels

Give "California Syrup of Figs" at Once if Bilious or Constipated

Look at the tongue, mother! If coated, it is a sure sign that your little one's stomach, liver and bowels need a gentle, thorough cleansing at once.

When peevish, cross, listless, pale, doesn't sleep, doesn't eat or act naturally, or is feverish, stomach sour, breath bad; has stomach-ache, sore throat, diorrhoea, full of cold, give a teaspoonful of "California Syrup of Figs", and in a few hours all the foul, constipated waste, undigested food and sour bile gently moves out of its little bowels without griping, and you have a well, playful child again.

You needn't coax sick children to take this harmless "fruit laxative"; they love its delicious taste, and it always makes them feel splendid.

Ask your druggist for a 50-cent bottle of "California Syrup of Figs," which has directions for babies, children of all ages, and for grown-ups plainly on the bottle. Beware of counterfeits sold here. To be sure you get the genuine, ask to see that it is made by "California Fig Syrup Company." Refuse any other kind with contempt.

River News

Portsmouth, March 6.—Observations Taken at 8 a. m. 75th Meridian Time.

	Flood stage feet	Flood depth yesterday	Fall in last 24 hours	Channel clear, snags, buoys, lights, etc.	Freight in last 24 hours
Franklin	15	3.2 F	0.6	.10	
Greensboro	18	12.4 F	0.6	.02	
Pittsburgh	22	6.9 F	0.1	.01	
Zanesville	25	9.6 F	0.4		
Parkersb'g	56	14.2 F	1.8		
Charleston	30	26.0 F	3.2		
Pt. Pleasant	40	36.0 R	0.8		
Huntington	50	43.0 R	2.0		
Catlettsb'g	50	47.5 R	1.9		
Portsmouth	50	46.3 R	2.5		
Cincinnati	50	45.5 R	2.6		

FORECAST

Fair over upper Ohio valley tonight probably becoming unsettled Wednesday.

River at Portsmouth will be about stationary tonight and Wednesday at a stage near forty-seven feet.

F. B. WINTER.

Guyandotte Club Coffee, a combination of the finest coffees grown. 24-tf

Sciotoville And Wheelersburg

SCIOTOVILLE

Misses Agnes Allen and Dora Adkins of Sciotoville, spent Sunday with Nellie Wolfe of Ninth street, Portsmouth.

Miss Muriel Stewart of Main street, who is suffering with quinsy remains about the same.

Aletha, little daughter of Mr. and Mrs. Ed Reinhardt of Center street, is suffering with a severe cold.

S. G. Jordan of Cincinnati, was a business visitor here, Tuesday.

Samuel Bear, B. & O. supervisor of Chillicothe, was a business visitor here Monday.

On account of the bad weather work in progressing slowly on Mayor Davis' new theatre on Main street. It has been impossible for J. C. Harris to do any work on the building for several days.

A. L. Ashley of Fifth avenue, is ill with grinj.

Miss Nell Praither of Broadway street, who has been ill with grip for several days, is no better.

Thomas Harrison of Broadway street, received word Monday that his uncle Robert Silvia, of Greensburg, Ind., had died suddenly. Mr. Silvia visited relatives here recently.

WHEELERSBURG

Mrs. C. W. Keionehl and daughter Miss Bessie of Main street spent Tuesday with their daughter and sister Mrs. Lester L. Finney of Portsmouth.

On account of the deep snow and cold weather there was no school here Monday.

Norman Adams who has been ill for the past several days is able to be out again.

Lucile, little daughter of Mr. and Mrs. Philip Schwamberger, who has been ill with grip and measles remains about the same.

Grace, daughter of Mr. and Mrs. George Koch is ill with grip.

Mrs. John Oakes and daughter Doris Mae, returned home Monday after a several days visit with relatives and friends at Huntington.

Mrs. George Koch of Main street will entertain the Ladies' Aid society of the M. E. church Thursday afternoon. Every member is requested to be present.

William Stanton, who has been very ill with pneumonia at his home in Hamden, is much improved. He has numerous relatives here.

"The Paper's Most Interesting News"

EVERY WEDNESDAY TELLS the SAME STORY—CROWDS! CROWDS!! CROWDS!!!

COUPONS MEANS SAVINGS!

COUPON
9c Calicos 7 1-4c
Light or dark, high grade calicos, with coupon Wednesday 7 1-4c

COUPON
35c "Clean-Easy" 25c
7 bars of 5c Clean Easy Soap Wednesday with coupon for 25c

COUPON
Women's Kerchiefs 1 1-2c
Women's or children's 3c kerchiefs, with coupon 1 1-2c

COUPON
15c Turkish Towels 9c
Best 15c Turkish Towels, fair size, with coupon 9c

COUPON
$1.40 Longcloth 99c
10 yar bolt of best 14c Longcloth, with coupon .. 99c

COUPON
$1.50 Bed Spread 99c
$1.50 brocaded bed spreads, large size, Wednesday's coupon 99c

COUPON
5c Spool Silk 3c
Richardson's 5c spool silk in any color or shade. Coupon ... 3c

COUPON
50c Union Suits 37c
Women's 50c Lisle Union Suits, lace trimmed, with coupon 37c

COUPON
75c Silk Gloves 47c
Women's 75c Silk Gloves in black or white, all sizes, Wednesday 47c

COUPON
$1.00 Curtains 62c
$1.00 Scrim Curtains in white or ecru, neat patterns. Coupon 62c

COATS
$13.50 Women's Spring Suits
of Serge and other materials. Blue, black, copen, checks, etc. Coupon $8.48

SUITS
$5 Sport Coats $2.93
Sport Coats are the thing for Spring wear. A dandy one with coupon for $2.93

Clip and Save

COUPON
8c Wash Cloths 4c
Best 8c Initialed Wash Cloths with coupon Wednesday 4c

COUPON
25c Drawers 18c
Women's 25c hemstitched Muslin Drawers, cut full. Coupon 18c

COUPON
Spring Hat Shapes
Any $1.98 Spring Shape in our store with coupon Wednesday ... $1.47

Women's $3.00 Skirts
In Serges, Checks and Stripes, all sizes. With coupon for $1.79

COUPON
39c Silk Hose 24c
Women's 39c boot Silk Hose, black, gray, etc. Wednesday 24c

COUPON
Colgate's Dental Cream 16c
25c tube of Colgate's Ribbon Dental Cream with Wednesday's coupon 16c

COUPON
75c Chemise 42c
Women's 75c embroidered envelope chemise, good quality. Coupon 42c

COUPON
12 1-2c Supporters 7c
Children's 12 1-2c Hose Supporters in black or white. Coupon 7c

COUPON
12 1-2c Half Hose 9c
Men's 12 1-2c black half Hose, reenforced heel and toe. Coupon 9c

COUPON
65c Purses 39c
Women's 50c and 65c Purses, with strap handles, well made. Coupon 39c

COUPON
$1.00 Corsets 66c
$1.00 "Parisian Lady" Corsets, good fancy contil, four hose supporters. Coupon... 66c

COUPON
49c Child's Dress 34c
Any 49c Child's Gingham Dress in our stock, sizes 2 to 6. With coupon 34c

COUPON
98c Girls' Dresses 79c
Any 98c Girls' Gingham Dress in our stocks, sizes 6 to 14. With coupon 79c

COUPON
$1.50 Comforts $1.10
Best $1.50 Bed Comforts, good cotton filled, full size. Coupon $1.10

COUPON
25c Boston Garters 16c
Men's 25c Boston Pad Garters, all colors. With coupon 16c

COUPON
25c Oilcloth 16c
25c Table Oilcloth in plain white or dozens of neat patterns. Coupon 16c

COUPON
DRESS
Wuxtree!!!
$8.00 Serge Dresses
In blue, black and brown serge, loose belt, effect, plaited from yoke. Very special with coupon for $4.48

CLIP THE COUPONS and Save What You Will

GO WHERE THE CROWDS GO

Lowest Prices Quick Service

PORTSMOUTH DRY GOODS CO.

THE MOST FOR YOUR MONEY

C. L. C. Holds Big Meeting

An extra large meeting was held by Central Labor Council Monday night. Frank Pratt was obligated as a delgate from the Musicians' Union and F. M. Burdick as a delegate from the Journeymen Plumbers' Union.

How's This?

We offer One Hundred Dollars Reward for any case of Catarrh that cannot be cured by Hall's Catarrh Cure.

F. J. CHENEY & CO., Toledo, O.

We, the undersigned, have known F. J. Cheney for the last 15 years, and believe him perfectly honorable in all business transactions and financially able to carry out any obligations made by his firm.

NATIONAL BANK OF COMMERCE, Toledo, O.

Hall's Catarrh Cure is taken internally, acting directly upon the blood and mucous surfaces of the system. Testimonials sent free. Price 75 cents per bottle. Sold by all Druggists.

Take Hall's Family Pills for constipation.

Don't Want Traction Line

Ironton, March 6.—The North Sixth street property owners are circulating a petition asking that the Ohio Valley Traction Company not run its car line up Sixth street to Railroad, as is now planned.

The property owners urge that Sixth street he always kept a residential street.

Wants To Transfer Saloon

Albert Bradshaw, who has been conducting a saloon at Eleventh and Waller streets, has made application to the Scioto County Liquor License Board to transfer his saloon to the Theo Pierron property on Chillicothe street, near Seventh. Mr. Pierron recently purchased this property from Joseph Reisner.

SHOW HAD "FURNITURE" NAME

Friends of James Distel of the Distel Furniture company are having lots of fun asking "Jim" what show he saw in Columbus last week. It was "Twin Beds" and his friends think it funny that a furniture dealer had to go to the Capital City to see "Twin Beds." But "Jim" only smiles and says it was "some show" even if it does bear a shop-like name.

"ONTONAGON"

If you want to learn all about "Ontonagon" keep watching the Daily Times. It will pay you, too, to be ready to take advantage of the proposition that will be presented, when full explanation is made. Don't miss an issue. Watch for the "flash", a whole page.

Dr. Eddie Swander Elected President Of Baseball League

Dr. Eddie Swander, former Portsmouth boy, who at one time played with St. Louis Browns has just been elected president of a baseball league formed in Springfield, Mass.

Relative to the new honor conferred upon his the Springfield, Mass., Herald recently said:

The Junior baseball league got down to business last night at the rooms of the New Era club, 257 Main street. It elected Dr. Eddie Swander president and George Foxhall secretary and treasurer. Another bright step was taken when I. S. Levine of the New Era, R. F. Sullivan of the Chestnut A. C. and W. J. Hennessey of the Hibernian Reserves were appointed a committee on rules. This committee will confer with President Swander at his office, 318 Main street Friday night at 8 o'clock.

Dr. Swander gave an interesting chat on baseball, describing "nerve" in baseball. Nerve, he said, did not consist in spiking a player, in taking a long chance to get away with something unfair, but in trying to do the right thing at the right time. Clean baseball is the only kind to consider, said the doctor. He added that there is so much real good enjoyment in the game that dirty baseball does not fit. Dr Swander started his baseball career as a member of a junior league team in his Ohio home. Then he was promoted to a city league and progressed until he was given a trial in the big leagues. Some solid advice was given by the new president.

Regard the number of clubs in the league nothing definite has been done yet. The boys seem to be strong for an eight-club circuit.

Two Locals On All Star Team

FIRST	SECOND	THIRD
Forward—DAVIS, (C) Athens	MESSICK, Ashville	OVERLY, (C) Chillicothe
Forward—ROBINSON, Gallipolis	THOMAS, (C) Gallipolis	PICKERING, Athens
Center—BAESMAN, Portsmouth	CURRY, Chillicothe	EARICH, Athens
Guard—ARPEE, Athens	STOKER, Ashville	COLLINS, Athens
Guard—SHUMWAY, Portsmouth	GRIST, Gallipolis	STREAVEY, Washington C. H.

ROLL OF HONOR—Forwards: Gregg, Washington C. H.; Matthews, Portsmouth; Sharp, Nelsonville; Edwards, Portsmouth; Ensor, Logan; Hyde, Chillicothe; Beckley, McArthur; Daugherty, Stewart. Centers: Odaffer, Ashville; Armstrong, Gallipolis; Taylor, Crooksville; Seibert, New Lexington; Hamm, Pomeroy. Guards: Greisheimer, Chillicothe; Sanders, New Lexington; Burnet, Washington C. H.; A. Thomas, Gallipolis; Morrison, Chillicothe; Wells and Shoemaker, Portsmouth.

Two players of the P. H. S. basketball five have been placed on the "All Tournament" first team. Captain Baesman and Guard Shumway are the two "stars" and they were given the same places last season. The "all" team was selected from the 15 high school fives that competed for the Southern Ohio championship at Ohio University two weeks ago. Six "fives" were represented on three fives selected, all the Athens high players landing berths on the three teams. The six teams are also represented in the "roll of honor" with entries also from Nelsonville, Logan, McArthur, Stewart, Crooksville, New Lexington and Pomeroy. Those in the "honor roll" mentioned especially for the "all teams" were Gregg, Sharp, Armstrong, Taylor, Sanders, Edwards and Shoemaker, the last two of P. H. S.

The selection of the three quintets represents the consensus of opinions of several coaches, officials and others recognized basketball ability who attended the tournament. Baesman, the long, lanky center of P. H. S., had no competition, because of his height and angular arms. When the giant came to Athens he was a marked man. Last year he was a terror to all other centers. Shumway was one of the best "stickler" guards that was ever in a tournament in Athens. His all around ability and cleverness gave him a berth on the first "all" team.

City League

Standing	Won	Lost	Pct.
Peerless	7	2	.778
Ideals	7	2	.778
W.-G. F. C.	4	5	.444
Club	0	9	.000

Game Thursday
W. G. F. C. vs. Peerless Five.

The race is tightening with the season two months to go.

Monday night at the Club the fast Peerless Five won from the heavy and well organized Ideals by the close score of 29 to 27. The game was the closest and hardest fought of the season.

Every player on both teams played a hard game, Wagner, Evans and Starck figuring in the scoring for the winners while Klitch and Barber were the heavy men for the Ideals. By winning the Peerless Five tied the Ideals for first place in the league standing. The lineups.

Peerless Five—	G	F	Pts
Wagner, rf	4	0	8
Evans, lf	2	5	9
Thurman, c	2	0	4
Seibert, rg	0	0	0
Starck, lg	4	0	8
Totals	12	5	29
Ideals—			
Pierson, rf	1	1	3
Zuhars, lf	0	0	0
Klitch, c	1	6	14
Schlichter, rg	1	0	2
Barber, rg	2	0	4
Helms, lg	1	0	2
Woods, lg	1	0	2
Totals	10	7	27

SPORTLETS

Shreveport, La., March 6.—Manager Mathewson said today that he is looking for an experienced outfielder to take Roush's place. He failed to get Sherwood Magee, but expects to land some one of equal ability before the team return home. He says that it will be essential to secure some good man for the gardens, so as to be safe in case of injury to Neale or Griffith.

Matty is looking over all waiver lists handed out by other clubs and thinks that he will surely be able to pick up the right man very soon. He also has Scout Larry Sutton studying up the dope on several young fielders with other clubs and may send him to look over some of them at the other training camps. Matty is going to leave nothing undone to improve the strength of the team and keep it from the last hole, which has been its sad portion for so many seasons.

New Orleans, March 6.—With slamming the ball prohibited and only finger mitts in use, the Cleveland Indians spent three hours yesterday loping around to keep warm were mighty lame today. Sergeant W. J. Horner of a United States submarine company began today teaching the Indians to toe out and "guide right."

Hot Springs, March 6.—Joe Mandot of New Orleans, who demonstrated his ability to "comeback" in his bout with Willie Mangrum, Memphis, here Monday night, broke training for the next two weeks and left today for his home announcing his intention of enjoying the "simple life" on his farm near the Crescent City. The gash Mandot received in his bout with Mangrum opening a hole in his head, is giving him trouble.

Outfielder Johnny Bates, who played with Baltimore last season, has been signed by the Newark International league club. Bates formerly played with the Reds.

Manager Mathewson is happy. Big Fred Toney is on his way to join the Ithinelander at Shreveport. Toney not only was granted an increase in salary this year, but he will get a handsome bonus if he wins 20 games.

Parkersburg, W. Va., March 6.—Before leaving his home here for Cincinnati today Richard C. Hoblitzell, Boston Red Sox first baseman, said that he had not decided to sign a 1917 contract yet, and that he did not know whether he would sign a contract at all. Hoblitzell was one of the officers of the Players' Fraternity.

Guisto will play first base this season for the Cleveland Indians, taking the place of Chick Gandil sold to the White Sox. Gandil refused to stand for a cut in salary.

Indianapolis, March 6.—Jack Dillon has accepted an offer made by sporting men of Denver to fight Les Darcy in that city within thirty days. The purse amounts to $20,000, according to word received from Jack Kanner, promoter of the National Athletic club of Denver.

Dillon admitted today that he had released Sam Murbarger, his manager for several years, and will handle his own affairs in the future.

Guyandotte Club Coffee—simply truthfully stated, "The BEST at any price." 24-tf

WINTER TOURIST FARES
To Points In
Alabama, Arizona, Cuba, Florida, Mississippi, Georgia, Jamaica, Louisiana, New Mexico, North and South Carolina and Texas, on sale daily via
N & W RY.
HOMESEEKERS TICKETS
to destinations in Florida, Georgia, North and South Carolina and Virginia on sale the First and Third Tuesdays of each month, at greatly reduced rates.
For free descriptive literature and full information, call on or address R. E. SCOTT, Pass. Agt. City Ticket Office 6th St. Op. P. O.

Homeseekers Excursions To The South
VIA
C&O
March 20th, April 3rd and 17th
Richmond, Va. $15.50
Norfolk, Va. $17.40
Wilmington, N. C. $22.55
Charleston, S. C. $23.55
Savannah, Ga. $24.25
St. Augustine, Fla. .....$2[illegible]
Tampa, Fla. $34.25
Key West, Fla. $43.33
And equally low rates to other points in the South. Also tickets on sale daily with return limit June 1st at slightly higher fares.
Inquire about special all-expense personally conducted tour to California leaving Portsmouth in June. Phone 1887-R or No. 18 for particulars.
D. A. GRIMES, Agt.

BOWLING

WHITAKER-GLESSNER LEAGUE
Standing

	Won	Lost	Pct
S. and B. Dept.	9	3	.750
Inspectors	7	5	.583
S. and J. Dept.	3	6	.333
Main Office	2	7	.222

Game Wednesday
S. and J. Dept. vs. Main Office.

By rolling in splendid form, with consistency as their watch word the S. and B. department of the Whitaker-Glessner league, tripped up the Inspectors three in a row, incidentally taking first place. The S. and B. boys gathered a total of 2633 pins, defeating their opponents an even 200 pins. Erforth was high man, averaging 250 and getting high score, 212. "Casey" McMahon pulled down 208. Jefferson was second best, getting 555, while A. Smith was right behind him with 557. The scores:

S. AND B. DEPT.—				Total
I. Lewis	159	172	151	482
A. Smith	173	190	194	557
Jefferson	176	185	194	555
J. Lewis	130	...	121	251
Erforth	212	197	191	600
Slaten	...	156	...	156
Totals	850	890	851	2633

INSPECTORS—				
Orr	151	142	176	469
Kaiser	155	190	180	525
G. Moore	125	...	...	125
McMahon	118	172	208	498
F. Prediger	171	158	183	512
Webb	...	150	151	301
Totals	756	832	845	2433

DUCK PIN LEAGUE
Standing

	Won	Lost	Pct
Bull Birds	15	12	.556
Dy Dippers	13	11	.542
Cat Birds	14	13	.519
June Bugs	9	15	.375

Game Wednesday
Dy Dippers vs. June Bugs.

Minus the services of their captain, Wells A. Hutchins, and their regular anchor man, General John Grant, the Cat Birds screeched and clawed like furry fur-balls in the Bull House last night and won two out of three from the leaders, Bull Birds. The result of the encounter left the Bull Birds hanging onto first place by their lone nails. The only way the Bull Birds can now win the pennant will be for the June Bugs to cop for the Dy Dippers next Wednesday evening. Some good scores were made. Crosbie of the Bull Birds shot 141 while Scott of the same team gathered 136. Leo York had three good games, 117, 128 and 134. The scores:

CAT BIRDS—			
W. Wilhelm	85	91	113
Hurd	100	100	100
Kehoe	90	89	112
Blind	100	100	100
Hutchins	101	101	116
E. Kelley	111	110	117
York	117	123	131
Totals	707	722	783
BALL BIRDS—			
Scott	136	121	[illegible]
Hessel	93	121	82
Crosbie	82	117	141
Nichols	103	112	108
Brooke	103	92	116
J. Wilhelm	87	131	101
Blind	100	100	100
Totals	701	798	744

Do You Remember?

These Things Happened Twenty-five Years Ago

When the residence of James Spencer near Wheelersburg was destroyed by an early morning fire Sunday, Feb. 28, and the family escaped with a few bed clothes..

When Wilhelm Janetzky died at the residence of his son Robert Janetzky on Chillicothe street, Thursday morning, March 3, after a three months illness. He was 78 years of age. He came from Germany and had lived here 45 years.

When Andrew and Fred Laubner, John Burgraff and John Young left Tuesday, March 1, for the northwest. Burgraff went to Santa Clare, South Dakota, and the others to Hershet, Neb.

When C. C. Bode was running his stone saw mill double turn filling large contracts for bridges on the Kenova division of the N. & W.

When the Clay Township Farmers' Alliance disbanded and sold its furniture.

When Frank Craig and Maggie McCurdy, of Jefferson, were united in happy wedlock by Mayor Hall, Wednesday, March 2.

When His Honor Mayor Hall nominated Dr. C. P. Dennis as a member of the hospital board, vice John C. McGinley, deceased. Council approved the nomination.

When Company H received new uniforms and the boys were greatly pleased with them.

Britton Is Outpointed

Columbus, March 6.—In twelve uninteresting rounds Bryan Downey last night outpointed Jack Britton, welterweight champion. Downey was the aggressor throughout and lost only two rounds.

Cavanaugh Is Killed

Toledo, March 6. Walter J. Cavanaugh, 23, former football star of Chicago University and Walter Camp's [illegible] for years to his first All-American [illegible] was killed yesterday when [illegible] he was driving struck a culvert. [illegible] president of the Toledo [illegible] Wire Fence company.

Cardinals To Be Sold

St. Louis, March 6. James C. Crowley [illegible] St. Louis National [illegible] announced that [illegible] proposed to be [illegible] The [illegible] owner of the [illegible] he would place [illegible] the public to raise [illegible] the agreement John [illegible] with Mr. Herzog the latter will [illegible] for $250,000 [illegible] for improvements and [illegible]

$18.90 WASHINGTON. AND RETURN
ACCOUNT
INAUGURATION OF PRESIDENT WILSON
TICKETS WILL BE SOLD FOR ALL TRAINS OF
MARCH 1st, 2nd, 3rd, 4th
Return Limit March 10th
STOP-OVER ALLOWED AT WASHINGTON ON TICKETS TO BALTIMORE—PHILADELPHIA—NEW YORK
For further particulars, consult local ticket agent
BALTIMORE & OHIO
"Our Passengers are our Guests"
G. E. WHARFF, Local Agent

NOTICE TO CONTRACTORS
TO WHOM IT MAY CONCERN:
Notice is hereby given that until Wednesday, March 21st, 1917, at 12 o'clock, noon, sealed proposals will be received at the office of the Clerk of the Board of Education of New Boston, Ohio, for the building of a High School Building in the Village of New Boston, Ohio, and installing an adequate system of heating, ventilation and plumbing in said building, and, according to the plans and specifications on file in the Clerk's office and at the office of DeVoss and Donaldson, Architects.
Each bid shall contain the name of every person interested in same, and shall be accompanied by a sufficient guarantee in the form of a bond in the sum of 10 per cent of the bidder's price. Said bond to be signed by some disinterested person or persons, and conditioned that if the bid is accepted a contract will be entered into, and the performance of it properly secured. When both labor and materials are embraced in the work bid for, each must be separately stated in the bid with the price thereof. None but the lowest responsible bid will be accepted, and the Board reserves the right to reject all the bids, or accept any bid for both labor and material which is the lowest in the aggregate.
By order of the Board of Education.
THOMAS D. O'NEAL,
Clerk of the Board of Education of the New Boston Village School District.
20-2 Tues.

SHERIFF'S SALE
The State of Ohio, Scioto County, ss.:
The Citizens Savings & Loan Association Co., a Corporation, vs. Henry Napier, et al.
Notice is hereby given, that on Saturday, the 17th day of March A. D., 1917 at the hour of 1 o'clock p. m., I will offer for sale at public auction at the door of the Court House in the City of Portsmouth, the following real estate, to-wit:
Situate in the City of Portsmouth, Scioto County, Ohio to-wit:
The North Forty-Five feet (N. 45) of Lot II of the subdivision of Lot Number Ninety One (No. 91) of William Lawson's subdivision of parts of Lots Number One (No. 1) and Two (No. 2) of the estate of William Lawson, deceased, as described in the part of said last mentioned subdivision as recorded in book 2, page 11, of the record of plats of said Scioto County, the premises hereby conveyed being more particularly described as follows:
Beginning at a point in the south line of said Lot [illegible] at the lowest corner to said Lot [illegible] thence northerly with the March 1st line of said Lots Twelve and Thirteen [illegible] to the West line of Robinson street, thence southwardly with Robinson street to the southwest corner of said Lot Twelve, thence eastwardly with the south line of said Lot Twelve, Forty-Five Feet (45), more or less, to the southeast corner of said Lot Twelve, thence northwardly with said west line of Lot II, Forty-Five Feet (45) to the place of beginning, and being the same premises conveyed to said Henry Napier and Ella Napier by Joseph Distel, by deed dated October 26th, 1912, to which said deed reference is here made.
Any one wishing to inspect the above described property will find the same located on the west side of Young street between Robinson and Vinton avenues and being House No. 149 Young st.
Appraised at $4200.00 (Twenty-Two Hundred Dollars).
Said premises to be sold as the property of Henry Napier, Nancie Deskin Napier, his wife, Milford Napier, Minor Napier, his wife, Milford Napier, Minor Napier (18) years of age and H. A. Van Dyke to satisfy a judgment in favor of The Citizens Savings and Loan Company, a Corporation on an order of sale issued from the Common Pleas Court of Scioto County, Ohio, and to me directed as Sheriff of said county.
Terms of Sale: Cash.
Given under my hand, this 12th day of February A. D. 1917.
E. W. SMITH,
Sheriff of Scioto County, Ohio.
Geo. M. Osborn, Att'y.
Feb.13-20-27; Mar. 6-13.

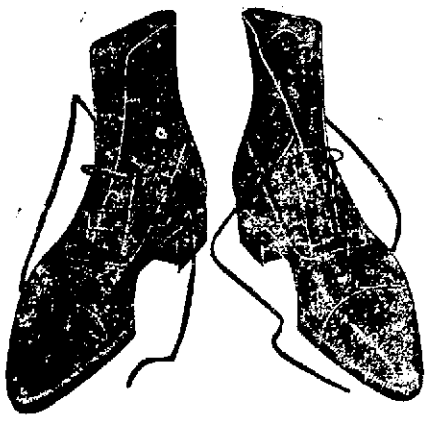
Here's the Speedway
One of our very newest Spring shoes made of genuine Ko-Ko Calf, the newest of brown shades, absolutely all solid leather throughout. Men, if you want one of the right up to the minute shoes, don't fail to take a squint at "The Speedway."
Frank J. Baker
845 Gallia — The Sleepless Shoeman — 845 Gallia

GET A KODAK AT FOWLER'S

Walrous Co.
Plumbing and Gas Fitting
Phone 262. 822 Chillicothe St.

817 GALLIA STREET, NEAR POSTOFFICE
Findeis' Restaurant
OYSTERS, FISH, STEAKS, CHOPS
DINNER LUNCH 35 CENTS
REGULAR SUPPER 35 CENTS

NEW PATTERNS AND FABRICS
ARE HERE—LEAVE YOUR ORDERS NOW
THREE LITTLE TAILORS
GALLIA SQUARE

TO-DAY

TO-MORROW

DON'T SAY TODAY
that tomorrow you will take out a fire insurance policy; tonight a fire may come, and tomorrow your house will have gone up in smoke. It isn't be unprotected against the fire fiend another hour, but as soon as you have read this advertisement come to our office and we will write you out a policy.
CHAS. D. SCUDDER
20 First Nat. Bank Bldg.

You'll enjoy the really clean feeling that follows the regular use of
Senreco
The toothpaste that really cleans.
Senreco keeps the mouth and gums healthy—makes teeth glisten.
Personally used and prescribed by hundreds of dentists.
Large sized tubes 25c, any druggist or toilet counter. Sample 4c in stamps.
SENRECO
Masonic Temple Cincinnati, Ohio

"PUSH THE BUTTON"

AND SEE THE LIGHT!

Raise Big Purse For Men Who Rescued Mrs. Miriam P. Cross

Seabreeze, Fla., March 6—Ohioans at the Clarendon were large contributors this week toward a purse of more than $1,100, which was made up and divided among Edward Ortung, Geo. Arthur, and William Schultz, a life guard, musician and waiter at the Clarendon, who risked their lives in rescuing from the surf the first of the week Mrs. Miriam P. Cross, of Portsmouth, O., and Miss Marjory Frazer, of New York who had gone out beyond the life ropes and become exhausted.

Ortung was in bad shape and had to be brought in and first aid administered.

Ohioans contributing were Lockwood Oliver, J. F. Schroeder, J. L. Krause and A. J. Kranke, of Cleveland; G. L. Resor and L. E. Voorhees, of Cincinnati; and Geo. R. Hill of Akron.

IS NOW IN GOOD HEALTH AND IS VERY HAPPY

He Suffered With Catarrh and Stomach Trouble Until He Took Po-Dock.

A complete winter tonic and general specific for all ills caused by improper blood conditions. Unexcelled for the treatment of Catarrh of head and stomach, Rheumatism, Kidney and Liver Trouble, Indigestion, Dyspepsia, Nervousness, Grip, and all blood disorders. If you suffer from any of the above ailments you need PO-DOCK, the great herbal medicine containing Poke Root and Burdock and many other valuable herbs and roots.

Mr. Wash Miller, Johnstown, Ohio, R. D. 1, writes Owl Medicine Co., Columbus, O.

Gentlemen: I have been troubled with catarrh of head and stomach for over a year. Also stomach trouble and nervousness Food would ferment and cause gas to form. Could not sleep well at night and was pretty well run down. Having read your advertisement in paper I thought I would try your medicine and after taking one bottle I am more than pleased to recommend Po-Dock to others who suffer as I did. Sold and recommended by I. H. Stewart and Wurster Bros., Druggists, Portsmouth, O., and by all druggists. Owl Medicine Co. Sole Proprietors, Columbus, O.

WHEN IS A CAT A DOG? WHEN IT'S DEAD, HEALTH BOARD LEARNS; BOARD DISCUSSES TAPPING OF SEWERS, 'ODORS' AND OTHER MATTERS AFFECTING CITY

Apologies to Health Officer W. W. Smith and members of the board of health were made Monday afternoon at the regular meeting of the board by Richard L. Dawson, local contractor, for alleged disrespectful remarks when ordered to abate unsanitary conditions about some property which he owned on Washington street.

When the health officer called attention to the conditions, Mr. Dawson was alleged to have said "What are you going to do about it?"

In explaining, Mr. Dawson said that he sold the property to "Mooge" Henderson and that he meant the tenants in the house when the remarks were addressed to the health officer. Rents from tenants had not been collected by Mr. Dawson for some time, it was said. And some of the people living in the house were entire strangers and had moved in without permission.

Captain Little supported a motion to exonerate Mr. Dawson after the explanation was offered, but Mayor H. H. Kaps refused to entertain it, adding that an apology was due both the board of health and the health officer.

"I am willing to apologize to all of you," said Mr. Dawson, and the affair was dismissed.

City Solicitor S. Anselm Skelton and Councilman Sherrard M. Johnson appeared before the board and asked that the members attend the next meeting of city council for the purpose of discussing plans to require property owners residing along sanitary sewers to make taps, under the provisions of the new ordinance. The board agreed to attend.

The board discovered Monday afternoon that "dogs were cats". This strange phenomena was brought about in this way. J. H. Goodpaster appealed to the board of an advance in the price paid for removing dead dogs. He wanted one dollar instead of fifty cents.

Mr. Labold recommended that seventy-five cents be allowed. Then it was learned that charges had been made for dead cats, registered as dogs. Goodpastor agreed to take the contract at 75 cents and he was ordered to make a complete count of the dogs and of the cats removed. This count will be submitted at the next meeting.

Alleged odor eminating from the George Jacob meat shop, Eleventh street, and the smoke from the slaughter shop boiler, were the grounds for a complaint lodged by Mrs. L. Schoettle, who lives near there.

The matter was referred to the board as a committee of the whole and an inspection of all butcher shops in the city will be made.

Plumbing Inspector Frank Burt reported that there were hundreds of dollars due the city for sanitary sewer taps made many years ago. As one instance, he cited the Washington Hotel which he said paid $21 in 1907 and should have paid $221. The Masonic Temple Company had not paid for a tap, but Clerk J. W. Berndt said that the sanitary sewer there was built by the Temple Company.

Health Officer W. W. Smith report for the month of February shows three cases of scarlet fever and two cases of diphtheria.

There were 52 deaths during the past month, according to the mortality report. The rate for the year calculated on the average for the month of February is 20.8, which is unusually high.

Two hundred and eighty-seven house calls were made by Dr. H. M. Keil, city physician. There were 26 office calls and 1 surgical operation.

The schedule allowed was $388.60.

Ambition Pills

For Nervous People

The great nerve tonic—the famous Wendell's Ambition Pills—that will put vigor, vim and vitality into nervous tired out, all in, despondent people in a few days.

Anyone can buy a box for only 50 cents, and Wurster Bros. are authorized by the maker to refund the purchase price if anyone is dissatisfied with the first box purchased.

Thousands praise them for general debility, nervous prostration, mental depression and unstrung nerves caused by over-indulgence in alcohol, tobacco, or overwork of any kind.

For any affliction of the nervous system Wendell's Ambition Pills are unsurpassed, while for hysteria, trembling and neuralgia they are simply splendid. Fifty cents at Wurster Bros., and dealers everywhere. Mail orders filled, charges prepaid by Wendell Pharmacal Co. Inc., Syracuse, N. Y.

More Willing To Fight

Three more names have been tendered to Capt. W. J. Keyes, Company K, O. N. G., by men who expect to volunteer, in case of eventualities and a call to the colors is sounded.

Clary Parks, 1211 Findlay street, notified Captain Keyes by mail Monday, and Elmer Blevins, clerk, called by telephone.

Who will be the next? The list is always open. There is nothing binding about the declaration. It is just a method which Capt. Keyes has selected to sound out the sentiment of the community as to just how many would respond to a call for volunteers.

In case of war, it was understood Tuesday, that several young civil engineers were contemplating the forming of a company of volunteers, and a well known railroad bridge engineer, who has had several years military training, will be asked to take charge.

Jury Disagrees

After remaining out for two hours, the jury which heard the evidence in the case of the State against Guy Walker, charged with stealing a Chevrolet automobile from Conrad Roth, raised and reported to Judge Thomas, common pleas court, that they were unable to arrive at a verdict. The vote stood 9 for conviction and 3 for acquittal. The jury was dismissed.

Attorney George W. Sheppard represented the defendant.

Feast Of Purim

Purim, which this year will be celebrated Thursday, March 8th, beginning, however, on Wednesday evening the 7th, is one of the minor holidays of the Jewish calendar. It commemorates the deliverance of the Jews of Persia from the power of Haman, the vizier of King Ahasuerus. Haman had cast lots (hence the name "Purim," which means "lots") to determine which month was to be set for the massacre of all the Jews in Persia. Mordecai and his niece, Esther, becoming aware of the plot, succeeded in deposing Haman and in obtaining royal permission for the Jews to attack and master their enemies on the 13th and 14th of Adar. The deliverance of the Jews from the threat of annihilation and their victory over their enemies have ever after been celebrated as the Feast of Purim.

The Feast of Purim never attained as high a degree of spiritual influence as did some of the other festivals. The usual Psalms of praise read on other holidays are omitted on Purim. The one characteristic of the Purim ritual is the reading of the Book of Esther on the evening of the thirteenth day of Adar.

As a folk celebration, Purim made up whatever influence it may have lacked as a religious festival. It was celebrated as a carnival; masks were worn by old and young; Purim plays were given re-enacting the drama of Esther and Haman.

WAS 7 ABOVE

According to Weather Observer Dr. Harry A. Schirrmann, it was 7 above Tuesday morning, eight degrees colder than Monday morning, when the mercury touched the 15 mark. On Sunday 29 was the minimum.

Father Gloeckner To Preach

Ironton, O., March 6.—Father Gloeckner, pastor of St. Joseph's church, will deliver a sermon at the Lenten services at St. Lawrence church tonight and the public is invited to attend.

Has Moved

Miss Oma Birch has moved from John street to 1308 Seventeenth street.

Goes To Cincy

Edward Miller, shoeworker, has gone to Cincinnati, where he has secured employment.

Orthmeyer Better

J. W. Orthmeyer, N. & W. brakeman on the Cincinnati division who was injured Friday and is in Hemostead hospital suffering with concussion of the brain was reported better Monday.

Moves To City

Mrs. Sophia Lorey has moved from Rosemount Road to 1721 Eighth street.

EATS PIE FIRST TIME IN 4 YEARS

Was All Run Down, But Now Feels Like New Woman.

GIVES TANLAC THE CREDIT

"I never made a public statement before in my life, but when anything does the good for me that Tanlac did, I think it my duty to tell others about it," said Mrs. S. Carney, whose husband works at the Recording and Computing Machine Company.

"I live on R. F. D. No. 11, Dayton," she continued, "and I want everybody hereabouts to know what Tanlac has done for me.

"About ten years ago my health began to run down and I felt poorly, until I started taking Tanlac. The last two or three years were the worst. I got so I had trouble keeping food on my stomach.

"I felt tired and droopy all the time. After eating I bloated and when I belched, hot bitter tastes came up in my throat.

"There was a gnawing feeling in my stomach, and even a drink of water made me feel bad.

"I got so nervous I would roll and toss half the night before I could get to sleep. And in the morning I got up feeling weak and dizzy. My tongue was coated, and every once in awhile I had dull, heavy headaches.

"Then I started taking Tanlac. After taking one bottle, I felt better all over. I am now on my fourth bottle of Tanlac and my improvement is simply wonderful.

"I eat everything I want, and only yesterday a friend brought over a quarter of a mince pie, and I ate it all and never had a bit of bad effect. Just think, I have not dared to eat pie for four years.

"Tanlac has made life worth living for me, and I am anxious to have anyone who doesn't feel well try it."

Get Tanlac today if you are not feeling right. Delay in health matters is dangerous.

Sold in Portsmouth, Ohio, by Fisher and Streich Pharmacy.

Tanlac may be obtained in the following nearby towns: New Boston, E. H. Coburn, Scioto ville; Sciotoville Pharmacy; Bloom Switch, H. J. Gleim; Scioto, Stockham & Payne; McDermott, Ord Thompson; Lucasville, Dr. J. H. Cox; Stockdale, O. E. Emory & Co.; Jasper, J. W. Lewis; Lucaston, R. B. Willson; Oak Hill, Jenkins Pharmacy; Otway, J. T. Walsh; Young, G. H. Perry, Peebles, W. A. Gall; Buena Vista, Louis Dorn; West Union, W. D. Sutterfield; Fullerton, Ky., S. M. Roberson; Rarden, Taylor & Taylor; Wakefield, Charles Noel; South Webster, E. W. Bauer; Sedan, J. A. Johnson.—Adv.

McGEE PLEADS GUILTY TO STEALING AUTO, BUT REFUSES TO TALK; YANKEY THERE WITH GAB STUFF; POLICE NEWS

From the silent to the loquacious, was the way things operated in police court Monday evening.

John McGee, confessed automobile thief, would say but little, while William Yankey, who filed charges of disorderly conduct against Ray Severs, wanted to do all of the talking.

McGee, who said he was from Shelbyville, Ky., pleaded guilty to stealing a Studebaker automobile from Carl Windle, but refused to make a statement. He was held to grand jury on a $1,000 bond.

Yankey declared that Ray Severs had come to his place of business and invited him out for a scrap. Severs maintained that Yankey had insulted "a girl." Mayor H. H. Kaps asked Yankey what he had said to the girl and he refused to answer, adding that he did not have to answer.

The case was dismissed, but Yankey continued to talk. The Mayor told him to keep silent or he would land in the city jail.

A little squabble between Jake Haley and Art Crenshaw, colored, was aired in court. Haley was charged with being intoxicated and disorderly. He pleaded guilty to the latter charge. Crenshaw said that Haley had hurled a bottle at him and then called around at his shop later and told him "If I have to pay a fine for this I will kick you ragged."

Haley was given a $10 suspended fine.

Luther Smith was fined $5 on a charge of drunkenness.

68

The Home of Savings — The National Department

THE STABILITY OF THIS BANK

which assures its depositors an $800,000.00 margin of Security, is increased by strict Federal supervision over all the affairs of this First National Bank.

Twice each year Federal bank examiners check over and inspect our books, securities and cash, while not less than five times each year we render sworn statements of this Bank's condition to Federal Treasury Department.

Your savings will be safe here.

Why not open your account at once!

3% Interest On Savings

Total Resources Over Three Millions

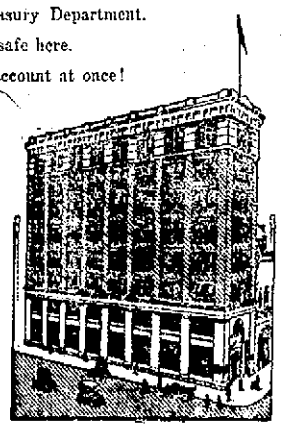

The First National Bank

PORTSMOUTH, OHIO.

For Stiff Neck

Apply Sloan's Liniment *without rubbing* to the sore leaders and the pain will soon be relieved.

For rheumatic aches, neuralgia, gout, lumbago, bruises, strains, sprains and muscle stiffness, have a bottle handy.

Quickly penetrates and soothes, cleaner than musty plasters or ointments, does not stain the skin.

At all druggists, 25c. 50c. and $1.00.

Sloan's Liniment KILLS PAIN

THEATRICAL

"A Day at Coney Island" Big Musical Comedy at The Sun

Thursday and Friday nights this week at The Sun, Portsmouth Lodge Modern Woodmen of America will present a big musical comedy, entitled, "A Day at Coney Island," in which over 125 local people will take part. Rehearsals under the direction of Mr. Gene Jordan are progressing nicely and the public is assured of seeing the best amateur productions ever staged in Portsmouth. Tickets are going fast and may be procured from members of the lodges at the box office, Sun Theatre. The admission is 35, 50 and 75 cents. There are more than twenty musical hits in this play and enough comedy to keep you laughing for a week. Just remember this play is put on strictly from a professional view and each and every member has been thoroughly coached by Mr. Jordan, who is conceded to be one of the greatest directors of musical comedies in America. This comedy is given solely for the benefit of the local lodge of Modern Woodmen of America.

Big Time—Little Money

Peerless Roller Rink open every night except Monday. 5-6t

Radway's Ready Relief

25c 50c

All Druggists

Rub It On) STOPS Rub It In (PAIN INSTANTLY

New Spring Floor Coverings!

Our new line of rugs, linoleums and all kinds of floor coverings are now in and ready for your inspection, make your selection with a deposit which will hold until you want them.

A. Brunner & Sons

909-911 Gallia Street

The Portsmouth Daily Times
SUBSCRIPTION—$5.00 per year, by Carrier
By Mail, per year, $3.00; 6 months, $1.50; 3 months, $1.00
Entered at Postoffice at Portsmouth, O., as Second Class Mail Matter.
THE TIMES PUBLISHING COMPANY
CHILLICOTHE AND FRONT STREETS
VALLEE HAROLD AND HARRY E. TAYLOR, Editors.
GEORGE M. TAYLOR, Managing Editor.

PROFESSOR'S LITTLE JOKE

An eastern college professor has started out, or in, to have some fun of his own kind with the promoters of the daylight saving plan and facetiously calls their attention to what he names oversights in the scheme as put before the public. He says that if the idea to compel daylight to start an hour earlier by setting the clocks ahead 60 minutes, it is an oversight not to set the clock back one hour in the evening and compel daylight to linger one hour longer. Or, in case of great necessity, why not set the clock back two hours? Or, to prepare for a stress which may overtake us, why not set the clock forward two hours in the morning and then back two hours in the evening and make a net gain of four hours instead of one.

As a supplementary suggestion the professor proposes that we abolish November and the greater part of December, and calling it all October, make that month extend from its present starting point to almost Christmas. He argues that if Julius Caesar could abolish months and weather in his time the scientists of the twentieth century, with superior knowledge, ought to be able to do much better. Hence his additional proposal that we get rid of March weather cruelties and uncertainties by abolishing the month and calling it all April from February to May.—Pittsburgh Dispatch.

DON'T WORRY, IT DOESN'T PAY

The United States Public Health Service has the following remarks on worrying in a bulletin it has issued:

"So far as is known no bird ever tried to build more nests than its neighbor. No fox ever fretted because he had only one hole in which to hide. No squirrel ever died of anxiety lest he should not lay by enough nuts for two winters instead of for one, and no dog ever lost any sleep over the fact that he did not have enough bones laid aside for his declining years."

LENDING BOOKS

Whenever you lend a book jot down in a small blank book kept in a convenient place for that purpose the date, the name of the person to whom the book is lent and the title of the book. This will prove a safeguard against losing books or forgetting where they are, to the person who allows many books to be taken from his or her library.

Speaking of the influence of co-education upon athletics, Hon. James W. Helene, of Adrian, is quoted as saying: "I'd rather kiss a woman any time than go out in a football game and lose an ear."—Grand Rapids Press.

John Chinaman is wise as regards litigation. "Going to law," he says, "is losing a cow for the sake of a cat."—Spokane Spokesman-Review.

With all their ingenuity exercised to the utmost, perhaps those German chemists will eventually discover a substitute for war.—Washington Post.

Now that women's hats are to be small this season, what would be the matter with urging that they be sold by the pound?—Springfield News.

In Lapland men and women dress exactly alike, a lady having no more lap than a gentleman.—Ohio State Journal.

A Cornell professor publishes statistics showing that between the ages of 30 and 50 only half as many married men die as single men. Prudent bachelors of thirty will hereafter marry for a twenty-five year term.—Cleveland Plain Dealer.

Cheer up, we'll have cheap gasoline some sweet day. A Washington expert has a plan for developing from California waste gas oil worth two cents a gallon, which may be made into gasoline at a cost of 6 cents.

The human body is made up of thirteen different elements, of which five are gases and eight solids, according to Huxley's tables of weights and measures.

You don't get any further in the Highway of Life by arguing with fate, a woman or the traffic officer. Drive on Reginald!

The Chicago board of education has under consideration a proposal to establish a course in the high schools in military work for girls, teaching them to act as Red Cross nurses and first aid workers. What next?

An American woman was the heroine of the Laconia disaster. The women can be depended upon in any emergency that may confront our country.

King Ludwig of Bavaria was found dining in a cheap restaurant at Berlin recently. He may be farther-sighted than a good many other kings. He may be in training for the future.—Philadelphia Bulletin.

A man has to work so hard to get a public job and so hard to hold it after he gets it that it is unreasonable to expect him to give much time to the discharge of the duties of the office.—Hillsboro News-Herald.

There are more than 2500 Red Cross dogs in the war fields of Europe doing work for the wounded.

Now we'll always have music. An attachment for piano pedals to permit children to operate them easily has been invented.

Everything seems to be going up but the temperature.

"—AGAINST ANY WHO MAY ASSAIL IT"

LIGHTING BILL NEEDED

A bill requiring lights on all vehicles at night has been approved by the upper house of the Ohio legislature.

It is now pending in the house and is understood to have an excellent chance of success due to a better understanding of its provisions from the standpoint of promoting general safety.

The measure has the support of the Ohio State Automobile Association and several other organizations seeking to bring about a greater degree of safety on the highways, particularly at night.

It has been pointed out that while all motor vehicles are required to carry lights a similar measure of protection is not extended other vehicles, and that universal application even in so small a degree as by a small lantern on a wagon would prevent many accidents.

The adoption of such a provision was recommended in the state highway commissioner's code and there is increasing sentiment for it in the rural districts, due not only to the great increase in automobile ownership among the farmers, but also to a greater demand for making the highways safe for everybody.—Alliance Review.

Success in any enterprise consists largely in knowing when to quit.

Even if we can't all dwell on Easy Street we can at least live "on the square."

By polling a number of conspicuous experts on the question "Is it ever right to lie?" a New York minister has learned that although it may not be right it is not unfashionable.—New York Sun.

During the past three months American dealers have purchased most of the goat-skins in Aden, Arabia. Prices range from $6.50 to $12.33 a score.

The Hawaiians are making brick out of the lava which occasionally sweeps down their mountain sides.

Waterproof knapsacks made of horse hair have been invented by a Japanese army officer.

Our idea of nothing to read is the Congressional Record even if it did have our name in it the other day.

Honesty is the best policy—for all your neighbors.

A girl may have teeth like pearls, but she's never as dumb as an oyster.

Sometimes a spendthrift ends up all right. But you'll never hear it from the ernakers that know him.

An umbrella does a lot of good, but it has to be put up to it.

Return To Chicago

Mr. and Mrs. R. E. Coons, of Chicago, returned to that city Saturday after a two weeks' stay at the Washintgon Hotel in Portsmouth. Mr. Coons comes to Portsmouth in the interest of the Inland Steel Company, of Indiana Harbor, Indiana.

New Ice Box

Schisler and Son, John street butchers, have installed a new three ton ice box.

Goes To Chicago

Simon Labold, president of the First National Bank, left Monday on a business trip to Chicago.

At Gilbert Grocery Co.

Herbert Fry, began work in the office at the Gilbert Grocery Company, this morning. Mr. Fry was previously employed at the Selby Shoe Company.

Patrol Being Repaired

The city auto police patrol was taken to Prichard's garage for repairs Monday.

Sloan's Liniment For Rheumatism

The torture of rheumatism, the pains and aches that make life unbearable are relieved by Sloan's Liniment, a clean clear liquid that is easy to apply and more effective than messy plasters or ointments because it penetrates quickly without rubbing. For the many pains and aches following exposure, strains, sprains and muscle soreness, Sloan's Liniment is promptly effective. Always have a bottle handy for gout, lumbago, tooth ache, backache, stiff neck and all external pains. At druggists. 25c.

Phone your GAS TROUBLES to
HIGGINS
Gas Specialist
Phone 835 X

NEW-YORK-DAY-BY-DAY.
O-O-McINTYRE.

New York, March 8—Gotham has been skidding along for years and years without an Echo Club. But now it looks like one will be formed. The only place where one may find an echo in New York is in the rock tunnel west of the Ramble in Central Park.

Morgan Kingston, the tenor, and Fay Templeton, the actress, found the spot where a voice will work in two shifts. Mr. Kingston stood on the north side of the Ramble and sang, "Where is My Wandering Boy Tonight?" and the lyrical question came back.

Fay Templeton stood on a balcony on the park side of the Majestic and sang a few high notes and got the same effect. Then Mr. Kingston poured forth a few liquid notes from an aria toward the Museum of Natural history and got the same effect—the notes came back to home plate.

They had previously tried to find an echo down in the caverns of Wall Street, but yell as loud as they could, there was nothing doing. Before the shrapnel began to disturb the air waves in Europe people with money and the makings of an echo used to go over to the well known Matterhorn and yodel to it by the hour, but now, with a fairsih reproducer right in our municipal midst, anyone who has an echo on his chest may take it out in the park and exercise it with a retriever attachment.

In the Jefferson Market Court three young men were arraigned the other morning charged with attracting a throng at Ninth avenue and Eighteenth street by talking loud and acting in a boisterous manner.

"Had you been drinking previous to this disorder?" asked the Magistrate.

The apparent leader of the trio rose to his full height, which was extremely fully.

"Your Honor," he said, "I hope that we do not look like drunkists."

In a few nerve racking weeks it is possible—yes probable—that the visitor to New York will be paying for his condiments. That is to say, he will pay for such things as chili sauce, catsup, meat sauces and even salt and pepper in New York hotels.

Some time ago when the public bleat about the Butter and Bread Outrage had loosened fragile chunks of atmosphere, it was thought that this charge of 10 cents was the last word in extortion.

But some of the descendants of Jesse James who conduct the big New York hotels have decided that salt and pepper, chili sauce et al cost money and that now that food is jumping it is the auspicious time to make their Great Spring Gouge.

Many hotels are now making a "cover" charge of 50 cents per person—that is, it costs each person fifty cents before he begins to order.

The Reptile Study Society, which was formed a year ago, now has a membership of 200. It gave its first annual dinner last week at the Sign of the Dragon in Chinatown. I attended as the guest of A. S. Williams, who knows every serpentine wriggle in the book.

Some pins were stuck in several balloons of snake fiction. For instance, there is no such reptile as a snake which takes its tail in its teeth and forms itself into a hoop to roll about the country.

Also a snake has never charmed a bird and no one ever has charmed or trained a snake. A snake can be easily tamed—but never trained. The so-called milk snake doesn't drink milk and never milked a cow. I also learned that a snake hears with its forked tongue. But it was an interesting crowd of men present and I was grateful for one thing—and that was, not one brought any of their pets.

Leaves On Trip

J. Vonderembse, salesman for the Selby Shoe Company, has left on a three months' trip through Virginia, West Virginia, part of Tennessee and Kentucky for his firm.

Visiting Here

Joseph McFarland, of Mineral Springs, is spending a few days among Portsmouth relatives and friends.

THOMAS McCARTY
Gas Heater
All Kinds of Repair Work

PAY YOUR GAS BILL
BY THE 10TH OF THE MONTH
AND SAVE DISCOUNT
The
Portsmouth Gas Co.
Eighth and Chillicothe Streets

COME AND GET YOUR MONEY
AT THE
FISHER AND STREICH PHARMACY
CORNER SIXTH AND CHILLICOTHE STREETS
If their Famous Marigold Cream does not do what they claim for it, it is a fragrant preparation, soothes and heals the chapped and irritated skin. One application before retiring will convince you of the great merit of this preparation. One trial will please and make a customer.
Try it after shaving, not sticky nor greasy.
The skin absorbs it all.
Price 10c and 25c

NEW PATTERNS
Have Arrived
An expert tailor at your service
McGarry, THE TAILOR, 821 GALLIA

DOC KOKO'S KOLUMN

A Tribute

(To Capt. Jack Crawford, the Poet Scout)

All nature's ways to him was dear,
He stood for right, he was sincere,
For him we loved we shed a tear
A sorrowing tear.

He loved the flag and loved it well,
Followed it through the battle's hell.
While comrades 'round him reeled and fell
He knew no fear.

His soul passed through the picket line,
An angel took the countersign.
And bid him enter new Zion,
Where warfares cease.

Comrade farewell life's campaign's o'er,
We'll meet again on that bright shore
Where strife and conflicts are no more,
So rest in peace.
—Tom J. Nicholl.

Oak Park, Ill.

Quick, Watson, the Needle

"The censors are getting so strict in England I would be afraid they might open me if I went over, as well as letters."

"Probably they would if you had inside information."

Easily Distinguished

"Never saw two dogs so much alike in my life. How do you tell them apart?"

"Easy. The one that comes to meet me wagging his tail is Bob, and the one that sneaks up and bites me on the leg is Ben."

Why the Editor is Running Yet

The babe has been named Phyllis ordered from the bell foundry in Cincinnati for this city to replace the one which was cracked.—St. Joseph (Mich.) Herald-Press.

The Corn Was Shocked

"Was her dinner formal?"

"Formal? Why, even the salads weren't half dressed."

How To Hold An Audience

The last speaker of the evening was an Irishman. Many were leaving the hall, when he shouted, at the top of his voice: "Hold on! I'll say only a few words if you keep your seats; but if you keep on leaving, I may speak for an hour or two, and keep you here all night."

A Neat Trap

"I see you have your hand in a sling," said the inquisitive passenger. "Broken, isn't it?"

"Yes, sir," responded the other passenger.

"Meet with an accident?"

"No; broke it while trying to pat myself on the back."

"Great Scott; what for?"

"For minding my own business."

Epitaph On a Dude

"All's well that ends swell."

Lots of Gals

Passing a swimming-bath in a small city one day two country women read this sign at the entrance: "25,000 Gals in and Out Every Hour."

"That's all nonsense," said one of the women. "There ain't that many women in this whole town."

Tommy Knew

The teacher had been reading to the class about the great forests of America.

"And now, boys," she announced, "which one of you can tell me the pine that has the longest and sharpest needles?"

Up went a hand in the front row.

"Well, Tommy?"

"The porcupine!"

An Odorous Comparison

"Tommy, you say that you heard the family talking about me last night. Now here is a nickel. Tell me what they said."

"Well, sis and ma said lots of nice things about you, but pa spoke up and said he thought you were like stale beer."

"Great heavens! What did he mean?"

"He said you would never pop."—Ginger.

A Vital Spot

I will give a reward of $10 for the name of the party who shot my fox terrier dog in the Seventh ward.—William Hilgendorf.—Card in Watertown (Wis.) Times.

What He Would Be

Hon. Mr. Sweet was making friends with Johnny, his host's son. "And how old are you?" he asked.

"I'm five," said Johnny.

"Ah, quite a little man! And what are you going to be?" questioned Mr. Sweet, who believes that he selected his own career in his cradle.

"I'm going to be six," Johnny returned with conviction.

POLLY AND HER PALS

Neewah Makes the Most of the Little He Learns

BY CLIFF STERRETT

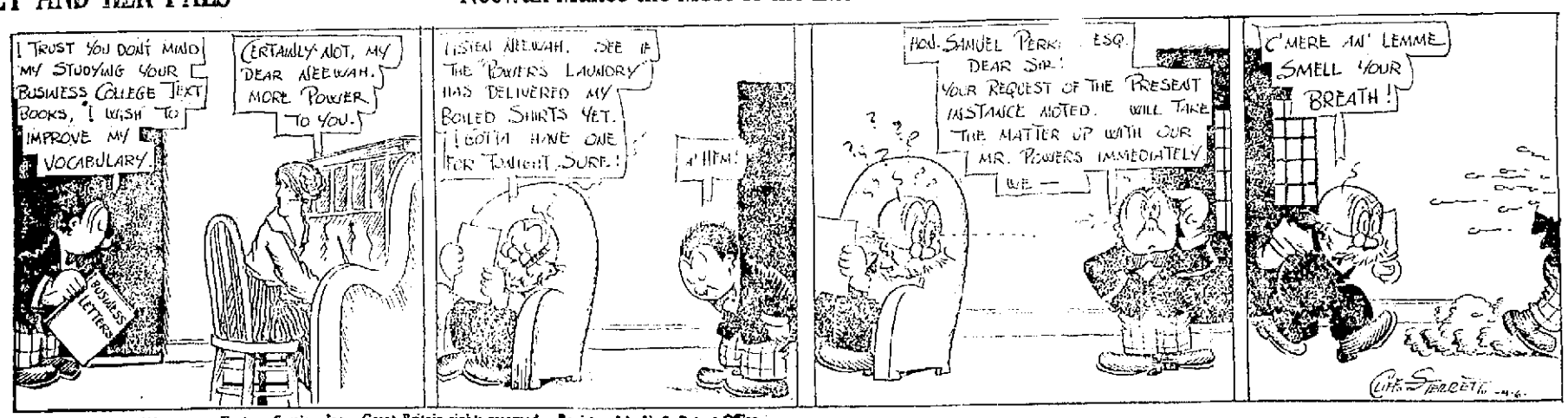

Copyright, 1917, by Newspaper Feature Service, Inc. Great Britain rights reserved. Registered in U. S. Patent Office.

THE NOON EXTRA

EDITION OF The Portsmouth Daily Times

ELEVEN O'CLOCK | PORTSMOUTH, OHIO TUESDAY, MARCH 6, 1917. | (Established April 20, 1914) | PRICE ONE CENT

AUSTRIA SEEKS TO AVOID BREAK WITH THE U. S.

Reform Of Senate Laws May Be Blocked

VIENNA REPLIES TO UNCLE SAM

Washington, March 6.—Austria cannot give up her right to sink "enemy merchantmen," she declares in her reply to the American aide memoire received at the state department.

Austria does not, however, include neutral merchant ships under this right. Hence authorities are inclined to feel that she has stretched a point in order to meet the American effort to avoid a break.

The government upon first reading of the reply, was inclined to wait for acts by Austria. Her words, officials said, indicated a desire on Austria's part to avoid a break with the United States, even though she supports the "theory" of Germany's unlimited submarine warfare.

More significant still is the fact that Austria apparently has no submarines of her own wherewith to carry out even her threat against enemy merchantmen. Authorities feel that in view of Austria's effort to prevent a break it would be advisable at this time to await developments to see if she carries out submarine warfare against vessels other than enemy merchantmen.

The government is not inclined to break over endorsement of a "theory."

Austria's reply is far less conclusive than her original note, sent shortly after Germany's barred zone decree, and in which she upheld strongly the German intention.

Amsterdam, March 6—Austro-Hungary supports the theory of unrestricted submarine warfare. Approval of Germany's course was reiterated by the Viennese government in a note handed American Ambassador Penfield today, according to dispatches here. The note was in formal answer to America's request through Penfield, for an explanation whether Austro-Hungary's pledges in the Ancona and Persia submarinings still held, or whether she, like Germany, supported the unlimited use of submarines.

A summary of the note received here asserts that while Austria supports the essential beliefs of the American government as to protection to be afforded neutrals' lives, nevertheless, neutrals have had full and complete warning not to penetrate the Central powers' "barred zone" and if they do so they are responsible themselves for any losses.

"This step was taken," the note declared, "from the conviction that it would help make the principle of the freedom of the seas victorious. The submarines cruising around England announce to the peoples who need the sea that the day is not far off when the flags of all states can freely fly over the seas."

A great part of the note was devoted to denunciation of the Entente powers and particularly England, for their "illegal interfering with neutral commerce to the Central powers.

The Austro-Hungarian note lays the blame for the submarine policy up mainly to Great Britain for alleged violations of international law in an illegal blockade according to the first section of that document received here.

The note is in answer to a formal request made by Ambassador Penfield at the direction of the United States government for expression of Austro-Hungary's opinion on the submarine zone decreed by Germany.

PLOTTERS RECEIVED $60,000 FROM A GERMAN TO START REVOLUTION IN INDIA

SISTER OF LATE POPE IS DEAD

Rome, March 6.—Mrs. Rosa Parolin, a sister of the late Pope Pius X, died here today.

Desperate Fighting On West Front

Paris, March 6.—Desperate fighting continues in the region of Caurieres Wood and Douamont, but violent efforts of the Germans to drive French troops from trenches which the French reconquered yesterday have failed, according to today's official report.

Brick Makers Fight the Bill Providing For Use of Convict Made Brick In Ohio

Columbus, O., March 6—Paving brick manufacturers today were fighting tooth and nail to prevent passage by the senate of the Mulcahy bill, which provides for wide use of convict-made brick on Ohio roads. Frank Reighard, minority leader in the house and author of the amendment to the bill as passed by the house, which requires use of prison-made brick, said today its defeat would be "a blow to prison reform in Ohio."

BRITISH ARMY AGAIN APPROACHES HISTORIC BAGDAD

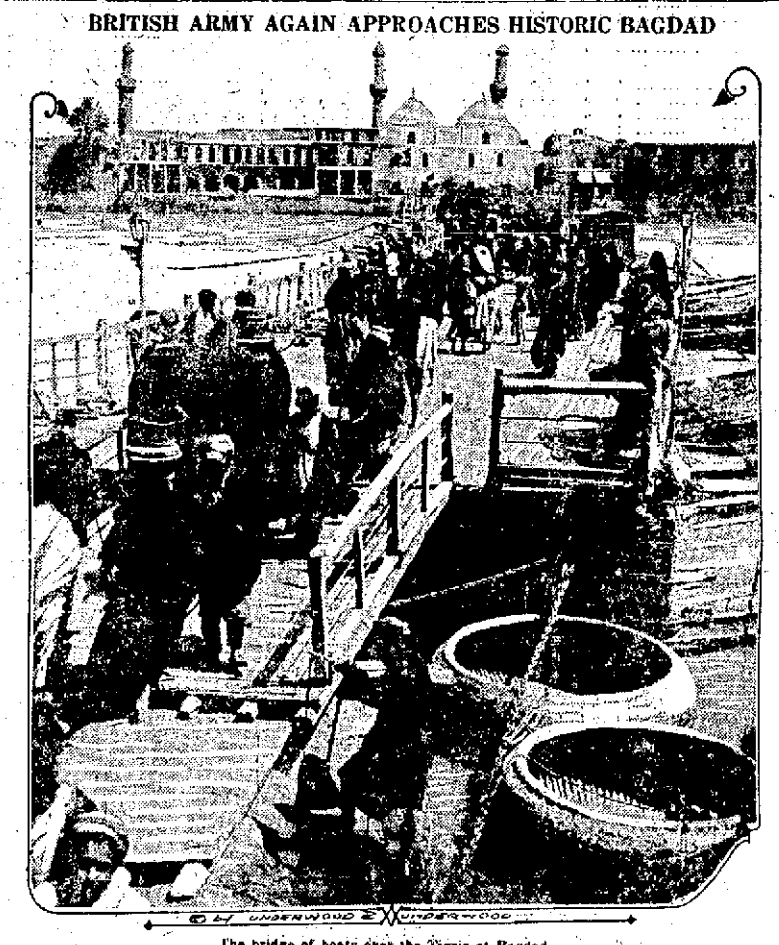

The bridge of boats over the Tigris at Bagdad.

Once more the British are approaching the ancient city of Bagdad on the Tigris and the Turks are reported to be fleeing in confusion. The historic city is the most important point on the proposed Bagdad railroad. A year ago last December the British approached to within a few miles of the city, but the expedition failed and General Townshend with an important part of his little army surrendered to the Turks.

CONFESSION SECURED BY THE POLICE

New York, March 6—Dr. Chanader Chakiaberty, a Hindu physician and Dr. Ernest Sckunner, a German, are under arrest at New York police headquarters charged with "setting on foot a military expedition against a friendly nation." They will be arranged today before federal authorities.

The two admitted, after a grilling lasting from seven o'clock last night to five this morning that they had received $60,000 from Wolff Von Igel, alleged German plotter.

The object of the plot, according to the police, was to start a revoltuion in India.

The two men were taken from a sumptuously furnished apartment at 364 West 120th street, where, detectives stated, they found a quantity of mysterious chemicals, pamphlets for inciting the Hindoos to revolt, and a large amount of aluminum caps, shaped like pill boxes.

Sckunner's confession is said to have revealed the plot. It is declared to have been corroborated by his Hindu companion. He is said to have told the police that Chakiaberty went to Germany some time ago, traveling as a Persian under a false passport. He returned with information, it is said, and reported to Von Igel in Washington. Von Igel, it is said gave the men $60,000 for carrying on their operations.

The police declared other arrests are expected. The connection of a Chinese, who is said to have agreed to get munitions into India from China is being investigated. Von Igel is now on the Frederik VIII homeward bound with Count Von Bernstorff, having had his $25,000 bond under a conspiracy indictment released the day before the ship sailed. He was held, along with Hans Tanscher, Krupp agent in the United States, in connection with the Welland canal plot. Von Igel was given safe conduct as a member of the German ambassador's party. It was indicated, when his bond was lifted, that the department of justice at Washington approved his release and return to Germany.

Since the departure of Bernstorff there have been reports of a $2,000,000 propaganda fund left here, to be used by German agents working for some unknown new chief.

INDIANA LEGISLATURE ADJOURNS

Indianapolis, Ind., March 6—The seventieth session of the Indiana legislature closed several hours behind schedule time today. Clocks were either turned back or stopped in both houses and their deliberations, supposed to end at midnight, continued until an early hour.

One of the main accomplishments of the long night's grind was passage of the highway commission bill. Up to a late hour it seemed that this measure would fail on account of differences between the governor and Democratic senators, but near midnight an agreement was reached in the governor's offices and both houses agreed to the conference committee's report.

The session has been one of the most remarkable in Indiana's history. It enacted prohibition, woman suffrage and constitutional convention bills. The state will go dust dry April 2nd, 1918, women suffrage will go into effect in May and the constitutional convention will meet in January, 1919.

Despite this important legislation, however, many measures advocated by Governor Goodrich's administration to abolish and combine offices and other measures included in the "economy and efficiency program" failed. This was due to the fact that the senate was divided equally along party lines—twenty-five Democrats and twenty-five Republicans.

EAT BANANAS; HIT HIGH LIVING COST

Harvesting bananas in Cuba.

If you would cut the high cost of living, eat bananas. They are palatable, cheap and nutritious.

William Stanton, who has been very ill with pneumonia at his home in Hamden, is much improved. He has numerous relatives here.

Southern Senators May Foil Cloture

(BULLETIN)

Washington, March 6—President Wilson probably will announce his decision today on arming American merchantmen. There were strong intimations that the decision of his legal advisers will give him the power of furnishing guns to the ship owners.

Washington, March 6—President Wilson will not attempt to arm American merchant ships now, unless his legal advisers find a great big loop hole in laws, which he says, bind his hands.

This was the official view today with the cabinet scheduled to meet, and a senate Democratic caucus slated to start discussing a cloture move, asked by Wilson to prevent such a situation as killed his armed neutrality request.

If some reform of the ancient hidebound rules of the senate can be obtained, the president will undoubtedly call an extra session and try to put over the armed neutrality measure anew. There is no question as to its passage—with the rules altered to check filibustering.

But there is grave doubt that the senate rules can be remolded.

At any rate the senate cloture fight promises to be spectacular.

Senator Owen, now engineering the move, claims 33 senators will support a rule he plans to introduce. But some senators have said that they are unswervingly opposed to a change.

Such men, under the very limited debate rules the president seeks to amend, could check the revision plan.

President Wilson, however, hopes public sentiment will force the senate into line.

Perhaps, if a broad cloture plan cannot be wrung from the senate, some modified cloture can be forced whereby bills touching upon a national emergency can not be talked to death.

The Democrats planned to caucus at 10 o'clock. Some of the southerners particularly are strong against the cloture plan for fear a "force bill" might be used against them later—that Republicans might pass a measure providing use of federal troops at southern balloting places. The single weapon against this measure, touching the black and white question has been in past times a filibuster.

OPENING STOCKS

New York, March 6:—The quiet boom in prices which started on the stock exchange following the president's inaugural speech yesterday, continued with active trading today. First sales were at prices 1 to 2 points higher in the case of active leaders.

Lackawanna Steel advanced 2 to 84⅛. Reading gained 1¼. Marine preferred ¾, International Paper 1½ to 39, and United States Steel was up ½ at 110⅞.

OPENING

Bethlehem Steel 147.
Central Leather 89.
Chesapeake and Ohio 59.
Colorado Fuel and Iron 48½.
Crucible Steel 67⅞.
Mexican Petroleum 87¾.
Republic Iron and Steel 80¼.
Southern Railway 28¼.
United States Steel 110⅞.
Columbia Gas and Electric 43½.

East St. Louis, Mo., March 6.—The hog market continued its sky-rocketing and registered $14.60 as the top price for a new record. The whole market was up ten to 15 cents.

Chicago, March 6.—Hogs established a new high record here today when they sold at $14.55 per hundred pounds. This is an increase of from 20 to 25 cents over yesterday's quotations.

ROSIN

Savannah, Ga., March 6.—Rosin firm; sales, 259; receipts 46; shipments, 73; stock, 78, 720. Quote, A, B, C, D, E, F, G, $6.00.

Tong War On In West Towns

San Francisco, March 6—The few Chinese who ventured into the streets of the Pacific coast Chinatowns, walked warily today and went heavily armed, in realization that the bitterest Tong war in recent years is on today. Advices from half a dozen cities today indicated that so far seven Chinese have been slain and several wounded in the first clash of rival Tongs.

Three Chinese were shot down in different parts of San Francisco's Chinatown at the same hour. Simultaneously gunmen went on the warpath in Oakland, Stockton, San Jose, Seattle and Los Angeles. Two were slain in Stockton and one each in Oakland and San Jose.

Police declared today that six fighting Tongs are now involved in the war and that a seventh may be drawn in.

JAPAN WOULD BE COMMITTING ACT OF SHEER MADNESS IF SHE ATTEMPTED TO VIOLATE PLEDGE WITH ALLIES, SAYS PREMIER

Tokio, March 6—"Japan knows full well where her true interests lie and would be committing an act of sheer madness if she attempted to violate her pledged faith with the allies," Field Marshal Count Sieki Terauchi, premier of Japan said today.

"At the same time he sent a message of good will to the people of the United States and assured them of the continued friendship of the people and government of Japan. His statement follows:

"The report of Germany's latest move toward a combination of Japan and Mexico against the United States reveals the persistence with which the Germans are exerting themselves to estrange Japan from the United States and at the same time shows their complete ignorance of the aims and aspirations of other nations.

"Japan would be committing an act of sheer madness if she ever attempted to violate her plighted faith with her allies and with her friends in difficulties and join any political combination against the United States, with whom she is linked by community interests and vast material interests as well as sentiments of sincere friendship.

"The American public may rest assured that Japan knows full well where her true interest lies."

Salesman, Driven From Room By Fire, Clings To Window Ledge On Seventh Floor For Five Minutes and Then Drops To His Death

Detroit, Mich., March 6.—After clinging for five minutes to the window ledge of his room on the seventh floor of the Hotel Tuller here, Ed Voorhees, Jr., a salesman, dropped to his death to the roof of one of the hotel dining rooms six stories below, early today. Voorhees sought the window as his only means of escaping flames which charred his room. Voorhees was known as one of the highest salaried salesmen in Detroit. The fire and smoke drove some four hundred of the Tuller's guests from their rooms, but only nominal damage was done.

Columbus, O., March 6—A bill by Representative Hake, Trumbull county, authorizing Ohio women to vote in wet and dry elections, today caused a flare-up in the legislature. The bill was introduced late yesterday. Wet and dry hostility thus far has been kept under cover. Legislative leaders today were making every effort to smother the bill in committee to prevent open war in the house.

Wholesale Arrests Made In Indianapolis Primary

Indianapolis, Ind., March 6.—Wholesale arrests of voters were made early today by sheriffs on charges of violation of the state primary election law at the city primary being held today. Those arrested were voters, who it is charged, cast their ballots for Democrats at the last general election and today attempted to vote for Republican candidates. Most of them wished to vote for Lew Shank, Republican candidate for mayor, against Charles W. Jewett.

The arrests were made on the order of Alvah Rucker, county prosecutor and a Jewett supporter. Rucker had threatened to have all Democrats who attempted to vote for Shank arrested. He claims that Democrats must vote for Democratic candidates only.

Political workers were thrown into a turmoil by the action. Charges were hurled back and forth. Shank supporters threatened to bring charges of intimidation against Jewett workers for challenging voters.

WEATHER

Ohio—Increasing cloudiness and warmer tonight, followed by snow or rain in western portion; Wednesday snow or rain and warmer.

Kentucky—Increasing cloudiness and warmer tonight, followed by snow or rain in western portion; Wednesday rain and warmer.

West Virginia—Increasing cloudiness tonight; warmer in western portion; Wednesday snow or rain and warmer.

Dr. Eddie Swander Elected President Of Baseball League

Springfield Amateurs Honor The Local Boy

Dr. Eddie Swander, former Portsmouth boy, who at one time played with St. Louis Browns has just been elected president of a baseball league formed in Springfield, Mass.

Relative to the new honor conferred upon his the Springfield, Mass., Herald recently said:

The junior baseball league got down to business last night at the rooms of the New Era club, 257 Main street. It elected Dr. Eddie Swander president and George Foxhall secretary and treasurer. Another bright step was taken when L. S. Levine of the New Era, R. F. Sullivan of the Chestnut A. C. and W. J. Hennessey of the Hibernian Reserves were appointed a committee on rules. This committee will confer with President Swander at his office, 318 Main street Friday night at 8 o'clock.

Dr. Swander gave an interesting chat on baseball, describing "nerve" in baseball. Nerve, he said, did not consist in striking a player, in taking a long chance to get away with something unfair, but in trying to do the right thing at the right time. Clean baseball is the only kind to consider, said the doctor. He added that there is so much real good enjoyment in the game that dirty baseball does not fit. Dr. Swander started his baseball career as a member of a junior league team in his Ohio home. Then he was promoted to a city league and progressed until he was given a trial in the big leagues. Some solid advice was given by the new president.

Regard the number of clubs in the league nothing definite has been done yet. The boys seem to be strong for an eight-club circuit.

Matty On Lookout For An Outfielder

Shreveport, La., March 6.—Manager Mathewson said today that he is looking for an experienced outfielder to take Roush's place. He failed to get Sherwood Magee, but expects to land some one of equal ability before the team return home. He says that it will be essential to secure some good man for the gardens, so as to be safe in case of injury to Neale or Griffith.

Matty is looking over all waiver lists handed out by other clubs and thinks that he will surely be able to pick up the right man very soon. He also has Scout Larry Sutton studying up the dope on several young fielders with other clubs and may send him to look over some of them at the other training camps. Matty is going to leave nothing undone to improve the strength of the team and keep it from the last hole, which has been its sad portion for so many seasons.

Two Locals On All Star Team

FIRST	SECOND	THIRD
Forward—DAVIS, (C) Athens	MESSICK, Ashville	OVERLY, (C) Chillicothe
Forward—ROBINSON, Gallipolis	THOMAS, (C) Gallipolis	PICKERING, Athens
Center—BAESMAN, Portsmouth	CURRY, Chillicothe	EARICH, Athens
Guard—ASPEE, Athens	STOKER, Ashville	COLLINS, Athens
Guard—SHUMWAY, Portsmouth	GHRIST, Gallipolis	STREAVEY, Washington C. H.

ROLL OF HONOR—Forwards: Gregg, Washington C. H.; Matthews, Portsmouth; Sharp, Nelsonville; Edwards, Portsmouth; Kinser, Logan; Hyde, Chillicothe; Beckley, McArthur; Daugherty, Stewart. Centers: Odaffer, Ashville; Armstrong, Gallipolis; Taylor, Crooksville; Seibert, New Lexington; Hamm, Pomeroy. Guards: Greisheimer, Chillicothe; Sanders, New Lexington; Burnet, Washington C. H.; A. Thomas, Gallipolis; Morrison, Chillicothe; Wells and Shoemaker, Portsmouth.

Two players of the P. H. S. basketball five have been placed on the "All Tournament" first team, Captain Baesman and Guard Shumway are the two "stars" and they were given the same places last season. The "all" team was selected from the 15 high school fives that competed for the Southern Ohio championship at Ohio University two weeks ago. Six "fives" were represented on three fives selected, all the Athens high players landing berths on the three teams. The six teams are also represented in the "roll of honor" with entries also from Nelsonville, Logan, McArthur, Stewart, Crooksville, New Lexington and Pomeroy. Those in the "honor roll" mentioned especially for the "all teams" were Gregg, Sharp, Armstrong, Taylor, Sanders, Edwards and Shoemaker, the last two of P. H. S.

The selection of the three quintets represents the consensus of opinions of several coaches, officials and others recognized basketball ability who attended the tournament. Baesman, the long, lanky center of P. H. S., had no competition, because of his height and angular arms. When the giant came to Athens he was a marked man. Last year he was a terror to all other centers. Shumway was one of the best "stickler" guards that was ever in a tournament in Athens. His all around ability and cleverness gave him a berth on the first "all" team.

May Fight In Denver

Indianapolis, March 6.—Jack Dillon has accepted an offer made by sporting men of Denver to fight Les Darcy in that city within thirty days. The purse amounts to $20,000, according to word received from Jack Kanner, promoter of the National Athletic club of Denver.

Dillon admitted today that he had released Sam Murbarger, his manager for several years, and will handle his own affairs in the future.

Pessimistic.

"Did you meet any nice men while you were away?"

"Yes, mother; lots of them."

"Lots of them! There aren't that many in the whole world."—Detroit Free Press.

Britton Is Outpointed

Columbus, March 6.—In twelve unsatisfactory rounds Bryan Downey of this city, last night out-pointed Jack Britton, welterweight champion. Downey was the aggressor throughout and lost only two rounds.

Toe Out And Guide Right

New Orleans, March 6.—With slamming the ball prohibited and only finger mitts in use, the Cleveland Indians spent three hours yesterday loping around to keep warm were mighty lame today. Sergeant W. J. Horner of a United States submarine company began today teaching the Indians to toe out and "guide right."

Taking Rest In Ironton

Bert Sutton, employed at the Hilltop bakery and president of the Journeymen Bakers' Union, left for Ironton, Monday, to visit relatives and friends for several days. He has ben ill and unable to work and has picked Ironton as the place to secure a rest.

Seek a position through TIMES WANT ADS. Employers of labor read them carefully.

GET A KODAK AT FOWLER'S

Watrous Co.
Plumbing and Gas Fitting
Phone 802. 822 Chillicothe St.

Joe Mandot Will Rest

Hot Springs, March 6.—Joe Mandot of New Orleans, who demonstrated his ability to "comeback" in his bout with Willie Mangrum, Memphis, here Monday night, broke training for the next two weeks and left today for his home announcing his intention of enjoying the "simple life" on his farm near the Crescent City. The gash Mandot received in his bout with Mangrum opening a hole in his head, is giving him trouble.

Bates Is Slipping

Outfielder Johnny Bates, who played with Baltimore last season, has been signed by the Newark International league club. Bates formerly played with the Reds.

New Residents

Dan Barney, of Cincinnati, formerly of Portsmouth, has accepted a position with the Whitaker-Glessner Company. His daughter, Miss Grace Barney, started into high school here this morning. Mrs. Barney will come to Portsmouth soon, afetr packing up the family's household goods in Cincinnati.

Had To Be Dug Out

A Ford truck belonging to the Cocoa Cola Bottling Company, 1212 Thirteenth street, was stuck in the snow for a short time on Second street, between Court and Market streets this morning, and snow had to be dug out from around it before it could proceed.

Goodbye Snow

The service department Monday had alarge force of men at work clearing the down town intersections of snow and it was also moved away from the curbings.

City League

Standing

	Won	Lost	Pct.
Peerless	7	2	.778
Ideals	7	2	.778
W.-G. P. C.	4	5	.444
Club	0	9	.000

Game Thursday

W. G. P. C. vs. Peerless Five.

The race is tightening with the season two months to go.

Monday night at the Club the fast Peerless Five won from the heavy and well organized Ideals by the close score of 29 to 27. The game was the closest and hardest fought of the season.

Every player on both teams played a hard game, Wagner, Evans and Starck figuring in the scoring for the winners while Klitch and Barber were the heavy men for the Ideals. By winning the Peerless Five tied the Ideals for first place in the league standing. The lineups.

Peerless Five—	G	F	Pts
Wagner, rf	4	0	8
Evans, lf	2	5	9
Thurman, c	2	0	4
Egbert, rg	0	0	0
Starck, lg	4	0	8
Totals	12	5	29
Ideals—			
Pierson, rf	1	1	3
Zuhars, lf	0	0	0
Klitch, c	4	6	14
Schlichter, rg	1	0	2
Barber, rg	2	0	4
Helms, lg	1	0	2
Woods, lg	1	0	2
Totals	10	7	27

Fred Toney On His Way

Manager Mathewson is happy. Big Fred Toney is on his way to join the Rhinelander at Shreveport. Toney not only was granted an increase in salary this year, but he will get a handsome bonus if he wins 20 games.

Cavanaugh Is Killed

Toledo, March. 6.—Walter. J. Cavanaugh, 39, former football star of Chicago University and Walter Camp's choice for center on his 1902 All-American team, was killed yesterday when an auto he was driving struck a culvert. He was president of the Toledo Coiled Wire Products company.

Guisto Will Play First

Guisto will play first base this season for the Cleveland Indians, taking the place of Chick Gandil sold to the White Sox. Gandil refused to stand for a cut in salary.

A Lesson in Economy.

An English commercial traveler remarked that he regretted not having left his heavy overcoat at a railway cloakroom, as the day was warm and he did not think that he would need to wear it.

"I wudna do that," said a canny friend.

"Why not?" said the Englishman.

"Because," said the friend, "it wud cost ye a tuppence at the railway station an' the bother o' goin' there and then comin' back. Were ye to put it in the pawnshop for a shillin' the ticket would cost ye a bawbee and the interest a bawbee, that would be a penny. That wud be a great savin' these hard times."

Spartacus.

Spartacus was a Thracian of noble birth. While serving as an officer in an auxiliary corps of the Roman army he deserted, and, being apprehended, he was reduced to slavery and made a gladiator. Escaping, he collected a body of slaves and gladiators, 73 B. C., and ravaged all southern Italy, defeating several Roman forces that were sent against him. He was defeated and slain by Crassus, 71 B. C. His revolt at one time threatened the very existence of the republic.

BOWLING

WHITAKER-GLESSNER LEAGUE
Standing

	Won	Lost	Pct.
S. and B. Dept.	9	3	.750
Inspectors	7	5	.583
S. and J. Dpet.	3	6	.333
Main Office	2	7	.222

Game Wednesday

S. and J. Dept. vs. Main Office.

By rolling in splendid form, with consistency as their watch word, the S. and B. department of the Whitaker-Glessner league, tripped up the Inspectors three in a row, incidentally taking first place. The S. and B. boys gathered a total of 2633 pins, defeating their opponents an even 200 pins. Erfurth was high man, averaging 200 and getting high score, 212. "Casey" McMahon pulled down 208. Jefferson was second best, getting 555, while A. Smith was right behind him with 547. The scores:

S. AND B. DEPT.—			Total
I. Lewis	189	172	154—515
A. Smith	173	180	194—547
Jefferson	176	185	194—555
J. Lewis	129	...	121—250
Erfurth	212	197	191—600
Slaten	...	156	...—156
Totals	889	890	854 2633
INSPECTORS—			
Orr	153	142	145—411
Keiser	155	190	180—525
G. Moore	126	...	...—126
McMahon	158	172	208—538
F. Prediger	174	178	160—512
Webb	...	150	151—301
Totals	756	832	845 2433

DUCK PIN LEAGUE
Standing

	Won	Lost	Pct.
Rail Birds	15	12	.555
Dy Dippers	13	11	.542
Cat Birds	14	13	.519
June Bugs	9	15	.375

Game Wednesday

Dy Dippers vs. June Bugs.

Minus the services of their captain, Wells A. Hutchins, and their regular anchor man, General John Grant, those Cat Birds screeched and clawed like fury at the Play House last night and won two out of three from the leaders, Rail Birds. The result of the engagement left the Rail Birds hanging onto first place by their toe nails. The only way the Rail Birds can now win the pennant will be the June Bugs to care for the Dy Dippers next Wednesday evening. Some good scores were made. Greshel of the Rail Birds shot 141 while Scott of the same team gathered 136. Leu York had three good games, 117, 128 and 131. The scores:

CAT BIRDS—			
W. Wilhelm	88	91	113
Blind	100	100	100
Keboe	90	89	112
Blind	100	100	100
Crichton	101	104	110
E. Kelley	111	110	111
York	117	128	131
Totals	707	722	783
RAIL BIRDS—			
Scott	136	123	
Heisel	93	123	82
Greshel	82	117	141
Nichols	103	112	108
Drake	103	92	116
J. Wilhelm	87	131	101
Blind	100	100	100
Totals	701	793	744

Hobby Has Not Signed

Parkersburg, W. Va., March 6.—Before leaving his home here for Cincinnati today Richard C. Hoblitzell, Boston Red Sox first baseman, said that he had not decided to sign a 1917 contract yet, and that he did not know whether he would sign a contract at all. Hoblitzell was one of the officers of the Players' Fraternity.

Cardinals To Be Sold

St. Louis, March 6.—James G. Jones, attorney for the St. Louis National league baseball club, announced today that $25,000 had been raised to be paid to Mrs. Helen H. Britton, owner of the club Tuesday and that he would place stock on sale to the public to raise $500,000. Under the agreement Jones has with Mrs. Britton, the latter will sell the club and its holdings for $350,000. Jones plans to use the extra $150,000, if realized, for improvements and players.

Seek a position through TIMES WANT ADS. Employers of labor read them carefully.

WINTER TOURIST FARES
To Points In
Alabama, Arizona, Cuba, Florida, Mississippi, Georgia, Jamaica, Louisiana, New Mexico, North and South Carolina and Texas, on sale daily via
N & W RY.
HOMESEEKERS TICKETS
to destinations in Florida, Georgia, North and South Carolina and Virginia on sale the First and Third Tuesdays of each month, at greatly reduced rates.
For free descriptive literature and full information, call on or address R. E. SCOTT, Pass. Agt. City Ticket Office 6th St. Op. P. O.

$18.90 WASHINGTON AND RETURN
ACCOUNT
INAUGURATION OF PRESIDENT WILSON
TICKETS WILL BE SOLD FOR ALL TRAINS OF
MARCH 1st, 2nd, 3rd, 4th
Return Limit March 10th
STOP-OVER ALLOWED AT WASHINGTON ON TICKETS TO
BALTIMORE—PHILADELPHIA—NEW YORK
For further particulars, consult local ticket agent
BALTIMORE & OHIO
"Our Passengers are our Guests"
G. B. WHARFF, Local Agent

Do You Remember?

These Things Happened Twenty-five Years Ago

When the residence of James Spencer near Wheelersburg was destroyed by an early morning fire Sunday, Feb. 28, and the family escaped with a few bed clothes.

When Wilhelm Janetzky died at the residence of his son Robert Janetzky on Chillicothe street, Thursday morning, March 3, after a three months illness. He was 78 years of age. He came from Germany and had lived here 45 years.

When Andrew and Fred Laubner, John Burgraff and John Young left Tuesday, March 1, for the northwest. Burgraff went to Santa Clare, South Dakota, and the others to Hershei, Neb.

When C. C. Bode was running his stone saw mill double turn filling large contracts for bridges on the Kenova division of the N. & W.

When the Clay Township Farmers' Alliance disbanded and sold its furniture.

When Frank Craig and Maggie McCurdy, of Jefferson, were united in happy wedlock by Mayor Hall, Wednesday, March 2.

When His Honor Mayor Hall nominated Dr. C. P. Dennis as a member of the hospital board, vice John C. McGinley, deceased. Council approved the nomination.

When Company H received new uniforms and the boys were greatly pleased with them.

Swiss Organs.

Music has always played an important part in the life of the Swiss people. The invention and development of the bellows, its combination with the electric motor, the application of electric releasing apparatus, from which there was but one step to the keyboard worked by electricity—all these brought organ building in Switzerland to a high degree of perfection, thus carrying its repute into foreign countries. Swiss organ builders became world renowned. Since 1804 the oldest two Swiss firms engaged in making these instruments have finished almost 1,000 organs with single, hydraulic and bellows working.

Get busy, men! Don't let the fact that you are temporarily out of a job make your whole future look black. Read TIMES WANT ADS.

Here's the Speedway
One of our very newest Spring shoes,—made of genuine Ko-Ko Calf, the newest of brown shades, absolutely all solid leather throughout. Men, if you want one of the right up to the minute shoes, don't fail to take a squint at "The Speedway."
Frank J. Baker
845 Gallia — The Sleepless Shoeman — 845 Gallia

817 GALLIA STREET, NEAR POSTOFFICE
Findeis' Restaurant
OYSTERS, FISH, STEAKS, CHOPS
DINNER LUNCH 35 CENTS
REGULAR SUPPER 35 CENTS

NEW PATTERNS AND FABRICS
ARE HERE—LEAVE YOUR ORDERS NOW
THREE LITTLE TAILORS
GALLIA SQUARE

Success and Profit in Want Ads
No. 16 — Avoid Needless Mistakes in Want Ads
Just because you have written a thing, do not feel that it must be right. Lord Bacon rewrote some of his essays more than thirty times. And yet his first effort was masterful.
One of the most common errors of Want Ad writers is their haste. Another is their unwillingness to change what they have written. Simply because your Want Ad is printed does not make it sensible.
READ THIS INCORRECT WANT AD
WANTED—A POSITION BY a competent stenographer. No fresh employer will do. I attend to my business. Expect good salary. Do you want me? Address . . . . . .
THE BAD FEATURES OF THIS WANT AD
The young lady was angry when she wrote this Want Ad. She did not realize her language would cast reflections on her and bring the kind of replies she did not want—or no answers at all.
THINGS TO AVOID IN WANT ADS
Don't be flippant. Don't be egotistical. Don't say needless things. Shun slang. Avoid contractions. Never use lewdness.
THINGS TO PUT IN WANT ADS.
Be dignified. State the facts clearly. Say everything in order—not in scattered, disconnected thoughts. Put LIFE into what you say. Use lines enough to say it well.
Your Want Ad is Your Mirror
Your Want Ad reflects your thoughts and character. Only skilled writers with years of practice can hide their thoughts—and then not entirely.
Write and re-write and then
The Want Ad WILL Ring True and BRING Success!

"Splash! There goes Dad's shoe square in a mud puddle. He don't have to worry though, 'cause when we get home I'll rub some new Chieftain on his shoes and he'll look nifty again. "Dad says, I'm a reg'lar little Captain of Industry,' cause I keep his shoes in such good shape with Chieftain; but if he only knew it, it's a lot of fun—besides, he gives me a nickel a week for doing it."
CHUNKY CHEEFTEIN
Chieftain SHOE DRESSINGS
Renewing a Chieftain shine is easy. A brush to remove the dirt—a soft cloth and a quick rub—then you're ready for a little Chieftain polish. Rub it briskly and your shoes take on a clean, lasting, new appearance. It's good for the leather—saves the shoes. If you do not use Chieftain Polishes—start now. Get into the well-dressed class. It pays.
Buy a Big Handy Box—10c. Any Store.
CHIEFTAIN MFG. CO., CHARLESTON, W. VA.
There's a Chieftain Polish for every Shoe, Stove, Floor, and all Furniture.

TO-DAY

TO-MORROW

DON'T SAY TODAY
that tomorrow you will take out a fire insurance policy; tonight a fire may come, and tomorrow your house will have gone up in smoke. Don't be unprotected against the fire fiend another hour, but as soon as you have read this advertisement come to our office and we will write you out a policy.
CHAS. D. SCUDDER
26 First Nat. Bank Bldg.

You'll enjoy the really clean feeling that follows the regular use of
Senreco
The toothpaste that really cleans.
Senreco keeps the mouth and gums healthy—makes teeth glisten.
Personally used and prescribed by hundreds of dentists.
Large sized tubes 25c, any druggist or toilet counter. Sample 4c in stamps.
SENRECO
Masonic Temple — Cincinnati, Ohio

NOTICE TO CONTRACTORS

TO WHOM IT MAY CONCERN:

Notice is hereby given that until Wednesday, March 21st, 1917, at 12 o'clock, noon, sealed proposals will be received at the office of the Clerk of the Board of Education of New Boston, Ohio, for the building of a High School Building in the Village of New Boston, Ohio, and installing an adequate system of heating, ventilation and plumbing in said building, and, according to the plans and specifications on file in the Clerk's office and at the office of DeVoss and Donaldson, Architects.

Each bid shall contain the name of every person interested in same, and shall be accompanied by a sufficient guarantee in the form of a bond in the sum of 10 per cent of the bidder's price. Said bond to be signed by some disinterested person or persons, and conditioned that if the bid is accepted a contract will be entered into, and the performance of it properly secured. When both labor and materials are embraced in the work bid for, each must be separately stated in the bid with the price thereof.

None but the lowest responsible bid will be accepted, and the Board reserves the right to reject all the bids, or accept any bid for both labor and material which is the lowest in the aggregate.

By order of the Board of Education.

THOMAS D. O'NEAL,
Clerk of the Board of Education of the New Boston Village School District.
20-3 Tues.

SHERIFF'S SALE

The State of Ohio, Scioto County, ss:
The Citizens Savings & Loan Association Co., a Corporation, vs. Henry Napier, et al.

Notice is hereby given, that on Saturday, the 17th day of March A. D., 1917 at the hour of 1 o'clock p. m., I will offer for sale at public auction at the door of the Court House, in the City of Portsmouth, the following real estate, to-wit:

Situate in the City of Portsmouth, Scioto County, Ohio to-wit:

The North Forty-Five feet (N. 45) of Lot B of the subdivision of Lot Number Ninety One (No. 91) of William Lawson's Subdivision of parts of Lots Number One (No. 1) and Two (No. 2) of the estate of William Lawson, deceased as described upon the plat of said last mentioned subdivision, as recorded in book 2, page 11 of the record of plats of said Scioto County the premises hereby conveyed being more particularly described as follows:

Beginning at a point in the south line of an alley, northwest corner to said Lot B; thence easterly with the South line of said alley, Forty-Four and Thirteen Hundredths Feet (44.13) to the West line of Young Street; thence southwardly with said West line of Young Street, Forty-Five Feet (45) to a stake; thence westwardly parallel with the south line of said alley, Forty-Five Feet (45), more or less, to a stake in the west line of said Lot B; thence northwardly with said west line of Lot B, Forty-Five Feet (45) to the place of beginning; and being the same premises conveyed to said Henry Napier and Ida Napier by Joseph Distel, by deed dated October 20th, 1913, to which said deed, reference is here made.

Any one wishing to inspect the above described property will find the same located on the west side of Young street between Robinson and Vinton avenues and being House No. 1219 Young St.

Appraised at $2200.00 (Twenty-Two Hundred Dollars).

Said premises to be sold as the property of Henry Napier, Maxie Dessin Napier, his wife, Milford Napier, Minor Napier, eight (8) years of age and H. A. Van Dyke to satisfy a judgment in favor of The Citizens Savings and Loan Company, a Corporation on an order of sale issued from the Common Pleas Court of Scioto County, Ohio, and to me directed as Sheriff of said county.

Terms of Sale: Cash.

Given under my hand, this 12th day of February A. D. 1917.

E. W. SMITH,
Sheriff of Scioto County, Ohio.
Geo. M. Osborn, Atty. Feb.12-20-27; Mar 6-13

The Portsmouth Daily Times
SUBSCRIPTION—$5.00 per year, by Carrier.
By Mail, per year, $4.00; 6 months, $2.00; 3 months, $1.00.

THE TIMES PUBLISHING COMPANY
CHILLICOTHE AND FRONT STREETS

VALLEE HAROLD AND HARRY E. TAYLOR, Editors.
GEORGE M. TAYLOR, Managing Editor.

PROFESSOR'S LITTLE JOKE

An eastern college professor has started out, or in, to have some fun of his own kind with the promoters of the daylight saving plan and facetiously calls their attention to what he names oversights in the scheme as put before the public. He says that if the idea is to compel daylight to start an hour earlier by setting the clocks ahead 60 minutes, it is an oversight not to set the clock back one hour in the evening and compel daylight to linger one hour longer. Or, in case of great necessity, why not set the clock back two hours? Or, to prepare for a stress which may overtake us, why not set the clock forward two hours in the morning and then back two hours in the evening and make a net gain of four hours instead of one.

As a supplementary suggestion the professor proposes that we abolish November and the greater part of December, and calling it all October, make that month extend from its present starting point to almost Christmas. He argues that if Julius Caesar could abolish months and weather in his time the scientists of the twentieth century, with superior knowledge, ought to be able to do much better. Hence his additional proposal that we get rid of March weather cruelties and uncertainties by abolishing the month and calling it all April from February to May.—Pittsburgh Dispatch.

DON'T WORRY, IT DOESN'T PAY

The United States Public Health Service has the following remarks on worrying in a bulletin it has issued:

"So far as is known no bird ever tried to build more nests than its neighbor. No fox ever fretted because he had only one hole in which to hide. No squirrel ever died of anxiety lest he should not lay by enough nuts for two winters instead of for one, and no dog ever lost any sleep over the fact that he did not have enough bones laid aside for his declining years."

LENDING BOOKS

Whenever you lend a book jot down in a small blank book kept in a convenient place for that purpose the date, the name of the person to whom the book is lent and the title of the book. This will **prove a safeguard against losing books or forgetting where they are, to the person who allows many books to be taken from his or her library.**

Speaking of the influence of co-education upon athletics, Hon. James W. Helene, of Adrian, is quoted as saying: "I'd rather kiss a woman any time than go out in a football game and lose an ear."—Grand Rapids Press.

John Chinaman is wise as regards litigation. "Going to law," he says, "is losing a cow for the sake of a cat."—Spokane Spokesman-Review.

With all their ingenuity exercised to the utmost, perhaps those German chemists will eventually discover a substitute for war.—Washington Post.

Now that women's hats are to be small this season, what would be the matter with urging that they be sold by the pound?—Springfield News.

In Lapland men and women dress exactly alike, a lady having no more lap than a gentleman.—Ohio State Journal.

A Cornell professor publishes statistics showing that between the ages of 30 and 50 only half as many married men die as single men. Prudent bachelors of thirty will hereafter marry for a twenty-five year term.—Cleveland Plain Dealer.

Cheer up, we'll have cheap gasoline some sweet day. A Washington expert has a plan for developing from California waste gas oil worth two cents a gallon, which may be made into gasoline at a cost of 6 cents.

The human body is made up of thirteen different elements, of which five are gases and eight solids, according to Huxley's tables of weights and measures.

You don't get any further in the Highway of Life by arguing with fate, a woman or the traffic officer. Drive on Reginald!

The Chicago board of education has under consideration a proposal to establish a course in the high schools in military work for girls, teaching them to act as Red Cross nurses and first aid workers. What next?

An American woman was the heroine of the Laconia disaster. The women can be depended upon in any emergency that may confront our country.

King Ludwig of Bavaria was found dining in a cheap restaurant at Berlin recently. He may be farther-sighted than a good many other kings. He may be in training for the future.—Philadelphia Bulletin.

A man has to work so hard to get a public job and so hard to hold it after he gets it that it is unreasonable to expect him to give much time to the discharge of the duties of the office.—Hillsboro News-Herald.

There are more than 2500 Red Cross dogs in the war fields of Europe doing work for the wounded.

Now we'll always have music. An attachment for piano pedals to permit children to operate them easily has been invented.

Everything seems to be going up but the temperature.

"—AGAINST ANY WHO MAY ASSAIL IT"

LIGHTING BILL NEEDED

A bill requiring lights on all vehicles at night has been approved by the upper house of the Ohio legislature.

It is now pending in the house and is understood to have an excellent chance of success due to a better understanding of its provisions from the standpoint of promoting general safety.

The measure has the support of the Ohio State Automobile Association and several other organizations seeking to bring about a greater degree of safety on the highways, particularly at night.

It has been pointed out that while all motor vehicles are required to carry lights a similar measure of protection is not extended other vehicles, and that universal application even in so small a degree as by a small lantern on a wagon would prevent many accidents.

The adoption of such a provision was recommended in the state highway commissioner's code and there is increasing sentiment for it in the rural districts, due not only to the great increase in automobile ownership among the farmers, but also to a greater demand for making the highways safe for everybody.—Alliance Review.

Success in any enterprise consists largely in knowing when to quit.

Even if we can't all dwell on Easy Street we can at least live "on the square."

By polling a number of conspicuous experts on the question "Is it ever right to lie?" a New York minister has learned that although it may not be right it is not unfashionable.—New York Sun.

During the past three months American dealers have purchased most of the goat-skins in Aden, Arabia. Prices range from $6.50 to $12.33 a score.

The Hawaiians are making brick out of the lava which occasionally sweeps down their mountain sides.

Waterproof knapsacks made of horse hair have been invented by a Japanese army officer.

Our idea of nothing to read is the Congressional Record even if it did have our name in it the other day.

Honesty is the best policy—for all your neighbors.

A girl may have teeth like pearls, but she's never as dumb as an oyster.

Sometimes a spendthrift ends up all right. But you'll never hear it from the croakers that know him.

An umbrella does a lot of good, but it has to be put up to it.

Return To Chicago

Mr. and Mrs. R. E. Coons, of Chicago, returned to that city Saturday after a two weeks' stay at the Washintgon Hotel in Portsmouth. Mr. Coons comes to Portsmouth in the interest of the Inland Steel Company, of Indiana Harbor, Indiana.

New Ice Box

Schisler and Son, John street butchers, have installed a new three ton ice box.

Goes To Chicago

Simon Labold, president of the First National Bank, left Monday on a business trip to Chicago.

At Gilbert Grocery Co.

Herbert Fry, began work in the office at the Gilbert Grocery Company, this morning. Mr. Fry was previously employed at the Selby Shoe Company.

Patrol Being Repaired

The city auto police patrol was taken to Prichard's garage for reptirs Monday.

Sloan's Liniment For Rheumatism

The torture of rheumatism, the pains and aches that make life unbearable are relieved by Sloan's Liniment, a clean clear liquid that is easy to apply and more effective than mussy plasters or ointments because it penetrates quickly without rubbing. For the many pains and aches following exposure, strains, sprains and muscle soreness, Sloan's Liniment is promptly effective. Always have a bottle handy for gout, lumbago, tooth ache, backache, stiff neck and all external pains. At druggists, 25c.

Phone your GAS TROUBLES to
HIGGINS
Gas Specialist
Phone 895 X

NEW-YORK-DAY-BY-DAY
BY O. O. McINTYRE.

New York, March 6—Gotham has been skidding along for years and years without an Echo Club. But now it looks like one will be formed. The only place where one may find an echo in New York is in the rock tunnel west of the Ramble in Central Park.

Morgan Kingston, the tenor, and Fay Templeton, the actress, found the spot where a voice will work in two shifts. Mr. Kingston stood on the north side of the Ramble and sang, "Where is My Wandering Boy Tonight?" and the lyrical question came back.

Fay Templeton stood on a balcony on the park side of the Majestic and sang a few high notes and got the same effect. Then Mr. Kingston poured forth a few liquid notes from an aria toward the Museum of Natural history and got the same effect—the notes came back to home plate.

They had previously tried to find an echo down in the caverns of Wall Street, but yell as loud as they could, there was nothing doing. Before the shrapnel began to disturb the air waves in Europe people with money and the makings of an echo used to go over to the well known Matterhorn and yodel to it by the hour, but now, with a fairsih reproducer right in our municipal midst, anyone who has an echo on his chest may take it out in the park and exercise it with a retriever attachment.

In the Jefferson Market Court three young men were arraigned the other morning charged with attracting a throng at Ninth avenue and Eighteenth street by talking loud and acting in a boisterous manner.

"Had you been drinking previous to this disorder?" asked the Magistrate.

The apparent leader of the trio rose to his full height, which was extremely fully.

"Your Honor," he said, "I hope that we do not look like drunkists."

In a few nerve racking weeks it is possible—yea probable—that the visitor to New York will be paying for his condiments. That is to say, he will pay for such things as chili sauce, catsup, meat sauces and even salt and pepper in New York hotels.

Some time ago when the public bleat about the Butter and Bread Outrage had loosened fragile chunks of atmosphere, it was thought that this charge of 10 cents was the last word in extortion.

But some of the descendants of Jesse James who conduct the big New York hotels have decided that salt and pepper, chili sauce et al cost money and that now that food is jumping it is the auspicious time to make their Great Spring Gouge.

Many hotels are now making a "courier" charge of 50 cents per person—that is, it costs each person fifty cents before he begins to order.

The Reptile Study Society, which was formed a year ago, now has a membership of 200. It gave its first annual dinner last week at the Sign of the Dragon in Chinatown. I attended as the guest of A. S. Williams, who knows every serpentine wriggle in the book.

Some pins were stuck in several balloons of snake fiction. For instance, there is no such reptile as a snake which takes its tail in its teeth and forms itself into a hoop to roll about the country.

Also a snake has never charmed a bird and no one ever has charmed or trained a snake. A snake can be easily tamed—but never trained. The so-called milk snake doesn't drink milk and never milked a cow. I also learned that a snake hears with its forked tongue. But it was an interesting crowd of men present and I was grateful for one thing—and that was, not one brought any of their pets.

Leaves On Trip

J. Vanderembse, salesman for the Selby Shoe Company, has left on a three months' trip through Virginia, West Virginia, part of Tennessee and Kentucky for his firm.

Visiting Here

Joseph McFarland, of Mineral Springs, is spending a few days among Portsmouth relatives and friends.

THOMAS McCARTY
East End Plumber, Heater and Gas Heater
All Kinds of Repair Work

PAY YOUR GAS BILL
BY THE 10TH OF THE MONTH
AND SAVE DISCOUNT
The
Portsmouth Gas Co.
Eighth and Chillicothe Streets

COME AND GET YOUR MONEY
AT THE
FISHER AND STREICH PHARMACY
CORNER SIXTH AND CHILLICOTHE STREETS
If their Famous Marigold Cream does not do what they claim for it, it is a fragrant preparation, soothes and heals the chapped and irritated skin. One application before retiring will convince you of the great merit of this preparation. One trial will please and make a customer.
Try it after shaving, not sticky nor greasy.
The skin absorbs it all.
Price 10c and 25c

NEW PATTERNS
Have Arrived
An expert tailor at your service
McGarry, THE TAILOR, 821 GALLIA

A Tribute
(To Capt. Jack Crawford, the Poet Scout)

All nature's ways to him was dear,
He stood for right, he was sincere,
For him we loved we shed a tear
A sorrowing tear.

He loved the flag and loved it well,
Followed it through the battle's hell,
While comrades round him reeled and fell
He knew no fear.

His soul passed through the picket line,
An angel took the countersign,
And bid him enter now Zion,
Where warfares cease.

Comrade farewell life's campaign's o'er,
We'll meet again on that bright shore
Where strife and conflicts are no more,
So rest in peace.
—Tom J. Nicholl.

Oak Park, Ill.

Quick, Watson, the Needle

"The censors are getting so strict in England I would be afraid they might open me if I went over, as well as letters."

"Probably they would if you had inside information."

Easily Distinguished

"Never saw two dogs so much alike in my life. How do you tell them apart?"

"Easy. The one that comes to meet me wagging his tail is Bob, and the one that sneaks up and bites me on the leg is Ben."

Why the Editor is Running Yet

The babe has been named Phyllis ordered from the bell foundry in Cincinnati for this city to replace the one which was cracked.—St. Joseph (Mich.) Herald-Press.

The Corn Was Shocked

"Was her dinner formal?"

"Formal? Why, even the salads weren't half dressed."

How To Hold An Audience

The last speaker of the evening was an Irishman. Many were leaving the hall, when he shouted, at the top of his voice: "Hold on! I'll say only a few words if you keep your seats; but if you keep on leaving, I may speak for an hour or two, and keep you here all night."

A Neat Trap

"I see you have your hand in a sling," said the inquisitive passenger. "Broken, isn't it?"

"Yes, sir," responded the other passenger.

"Meet with an accident?"

"No; broke it while trying to pat myself on the back."

"Great Scott; what for?"

"For minding my own business."

Epitaph On a Dude

"All's well that ends swell."

Lots of Gals

Passing a swimming-bath in a small city one day two country women read this sign at the entrance: "25,000 Gals. in and Out Every Hour."

"That's all nonsense," said one of the women. "There ain't that many women in this whole town."

Tommy Knew

The teacher had been reading to the class about the great forests of America.

"And now, boys," she announced, "which one of you can tell me the pine that has the longest and sharpest needles?"

Up went a hand in the front row.

"Well, Tommy?"

"The porcupine!"

An Odorous Comparison

"Tommy, you say that you heard the family talking about me last night. Now here is a nickel. Tell me what they said."

"Well, sis and ma said lots of nice things about you, but pa spoke up and said he thought you were like stale beer."

"Great heavens! What did he mean?"

"He said you would never pop."—Ginger.

A Vital Spot

I will give a reward of $10 for the name of the party who shot my fox terrier dog in the Seventh ward.—William Hilgendorf.—Card in Watertown (Wis.) Times.

What He Would Be

Hon. Mr. Sweet was making friends with Johnny, his host's son. "And how old are you?" he asked.

"I'm five," said Johnny.

"Ah, quite a little man! And what are you going to be?" questioned Mr. Sweet, who believes that he selected his own career in his cradle.

"I'm going to be six," Johnny returned with conviction.

POLLY AND HER PALS — Pa's Triumph Was Sweet, But Oh, So Brief! — BY CLIFF STERRETT

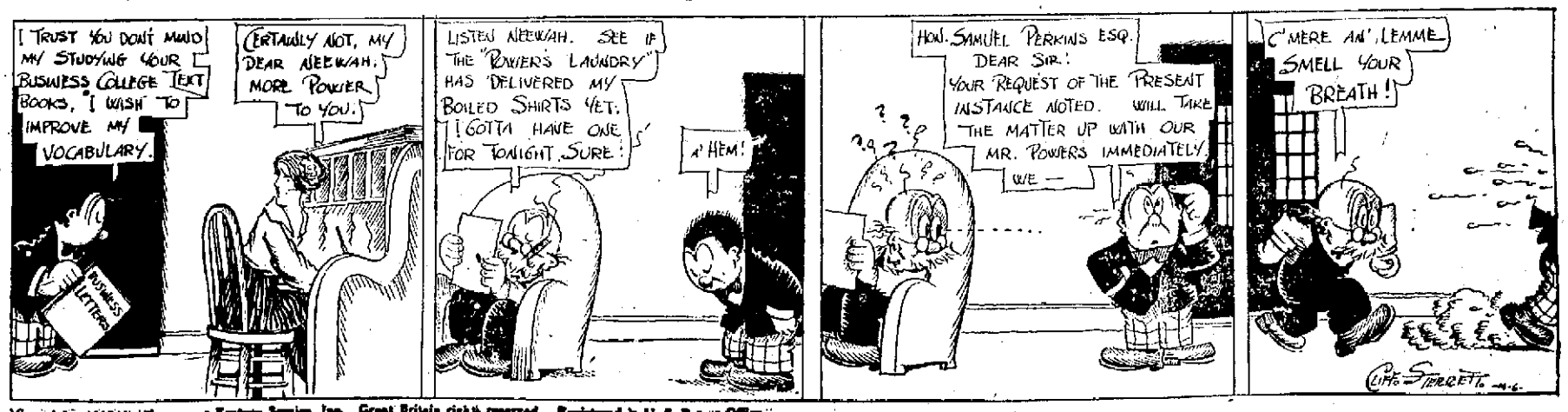

Copyright, 1917, by Newspaper Feature Service, Inc. Great Britain rights reserved. Registered in U. S. Patent Office.

OHIO CONTINUES TO RISE SLOWLY HERE; TOWPATH IS SUBMERGED

"Fair over upper Ohio Valley tonight probably becoming unsettled Wednesday. River at Portsmouth will be about stationary tonight and Wednesday at a stage near 47 feet."

The above telegram was received by Local River Observer F. B. Winter from Weather Forecaster W. G. Devereaux of Cincinnati at 9:45 Tuesday morning.

Despite the drop in temperature, the Ohio river continues to rise slowly at this point, the gauge at 7 o'clock Tuesday morning showing a stage of 46.3.

On Monday morning at the same hour the river registered 43.8. At 4 o'clock Monday afternoon the gauge registered 45 feet, the river having risen 1.3 foot from 4 o'clock yesterday afternoon to 7 o'clock this morning.

The tow path on the West Side is submerged and traffic from this section is cut off except by boat.

A stage of 37½ submerges the river road leading to the city from the West Side and a stage of 45 feet in the Ohio inundates the tow path road.

Bright and early Tuesday morning many skiffs were plying the back waters, bringing West Side residents to their work here.

The Greenland will be up Wednesday from Cincinnati for Pomeroy and the Greenwood will be down from Pomeroy for Cincinnati.

A. I. U. MEETS TONIGHT IN OLD HALL

The meeting of the A. I. U. tonight at 7:30 will be held in the Flood and Blake hall, instead of in the new hall to be occupied by the A. I. U. in the Selby building on Gallia street.

Pocketbook Picked Up

A Times man Monday found on Second street a pocketbook containing a sum of money which the owner may recover by calling at this office or have forwarded by phoning 60 or 935-R, giving description of book and bills contained therein.

Orthmeyer Better

J. W. Orthmeyer, N. & W. brakeman on the Cincinnati division who was injured Friday and is in Hempstead hospital suffering with concussion of the brain was reported better Monday.

Three More Willing To Fight; Engineers Would Form Company

Three more names have been tendered to Capt. W. J. Keyes, Company K, O. N. G., by men who expect to volunteer, in case of eventualities and a call to the colors is sounded.

Felix Haas, well known Chillicothe street clothier, was the second to submit his name. Clary Parks, 1211 Findlay street, notified Captain Keyes by mail Monday and Elmer Blevins, clerk, called by telephone.

Who will be the next? The list is always open. There is nothing binding about the declaration. It is just a method which Capt. Keyes has selected to sound out the sentiment of the community as to just how many would respond to a call for volunteers.

In case of war, it was understood Tuesday, that several young civil engineers were contemplating the forming of a company of volunteers, and a well known railroad bridge engineer, who has had several years military training, will be asked to take charge.

WANT NEW CITY BUILDINGS ERECTED ON SECOND STREET

The erection of a combined city and county building at the corner of Second and Chillicothe streets to replace the courthouse and the present city buildings, was advocated by the directors of the West End Business Men's Association, at a meeting held Monday evening.

The directors also decided to support the movement to raise the twopath road on the West Side to an elevation that will allow the road to be used for traffice until the high waters reach a stage of more than 55 feet.

The erection of the street lights which were ordered sometime ago by merchants in the West End was discussed. Plans to have this work completed at once were formulated.

Many lights have been erected and are giving fine satisfaction.

Raise Big Purse For Men Who Rescued Mrs. Miriam P. Cross

Seabreeze, Fla., March 6—Ohioans at the Clarendon were large contributors this week toward a purse of more than $1,100, which was made up and divided among Edward Ortung, Geo. Arthur, and William Schultz, a life guard, musician and waiter at the Clarendon, who risked their lives in rescuing from the surf the first of the week Mrs. Miriam P. Cross, of Portsmouth, O., and Miss Marjory Frazer, of New York who had gone out beyond the life ropes and become exhausted.

Ortung was in bad shape and had to be brought in and first aid administered.

Ohioans contributing were Lockwood Oliver, J. F. Schroeder, J. L. Krause and A. J. Kranke, of Cleveland; G. L. Resor and L. E. Voorhees, of Cincinnati; and Geo. R. Hill of Akron.

Confer Knight Rank Then Enjoy "Feed"

Magnolia Lodge Knights of Pythias had a great meeting Monday night.

The Castle hall was crowded with enthusiastic knights and all enjoyed the splendid ceremonies of putting on the Knight rank for a class of five fine candidates.

The new Knights are Harry W. Heisel, Charles R. Scott, Charles Shively, Lee Turner and Connolley Toth. Capt. George S. Carroll, who was to have taken his degrees, was unable to be present. He will join the new class that will be started next Monday night and will be given the Esquire rank with the class in two weeks.

Special Deputy Ralph Johnston announced that between 150 and 200 Knights were signed to make the trip to Chillicothe April 6th, when Magnolia will stage the third degree, or Knight rank, in the Eighth District of the Grand Domon of Ohio Knighthood rank ritual contest, in which lodges from the ten counties will participate.

Magnolia will go to Ironton in force on Thursday evening, March 22.

Among the many visitors last night was Deputy Probate Judge "Billie" Thompson, who made a rattling good speech. He is a member of Ives Lodge at Harrisonville.

After the lodge adjournment the banquet committee, Messrs. Arthur Flowers, S. E. Holman and George Tener, assisted by an efficient corps of helpers, served a real "feed."

4,000 Homeless From High Water

[BULLETIN]

Chattanooga, Tenn., March 6.—Four thousand persons were forced to abandon their homes here last night when the dangerous rising waters of the Tennessee river burst bounds and inundated large sections of the city.

Holland To Prohibit The Export Of Bread To Belgium

London, March 6—After Saturday Holland will be compelled to prohibit the export of bread to Belgium on account of the German submarine warfare, according to announcement made here today from Dutch sources.

WAS 7 ABOVE

According to Weather Observer Dr. Harry A. Schirrmann, it was 7 above Tuesday morning, eight degrees colder than Monday morning, when the mercury touched the 15 mark. On Sunday 29 was the minimum.

Father Gloeckner To Preach

Ironton, O., March 6.—Father Gloeckner, pastor of St. Joseph's church, will deliver a sermon at the Lenten services at St. Lawrence church tonight and the public is invited to attend.

Meet Me At Nye's Fountain. 12tf

Has Moved

Miss Oma Birch has moved from John street to 1308 Seventeenth street.

Goes To Cincy

Edward Miller, shoeworker, has gone to Cincinnati, where he has secured employment.

Moves To City

Mrs. Sophia Lorey has moved from Rosemount Road to 1721 Eighth street.

Jury Disagrees In Auto Case

After remaining out for two hours, the jury which heard the evidence in the case of the State against Guy Walker, charged with stealing a Chevrolet automobile from Conrad Roth, raised and reported to Judge Thomas, common pleas court, that they were unable to arrive at a verdict. The vote stood 9 for conviction and 3 for acquittal. The jury was dismissed.

Attorney George W. Sheppard represented the defendant.

Boy Scout News

Basketball Tonight

With every team in the Boy Scout League tied, tonight's games will be full of interest, and will no doubt be largely attended. The schedule is as follows: East End vs. Eagles; Covenanters vs. Tigers. The first game starts promptly at 7 o'clock.

Another Eagle Scout

By winning merit badges Monday afternoon in Bird Study and Camping, Arthur Doll, a First Class Scout of Troop 8, reached the highest degree in scouting, the Eagle rank. He is the third for the city of Portsmouth, the other two being Russell Williams of troop 2 and Curtis Bellamy of troop 3. Altogether Doll has won 33 badges, as follows: Public Health, Personal Health, First Aid to Animals, Masonry, Handicraft, Cooking, Art, Firemanship, Chemistry, Architecture, Astronomy, Carpentry, Electricity, Bee Keeping, Civics, Conservation, Pathfinding, Surveying, Cycling, Plumbing, Forestry, Machinery, Signaling, Craftsmanship, First Aid, Scholarship, Pioneering, Athletics, Physical Development, Swimming, Life Saving, Bird Study and Camping. Added to this honor is Life and Star scout honors as well.

New Troop Meets

Troop 14 met last night at Manly M. E. church with a big attendance. Two patrol leaders were appointed, Marion Manning and Amos Foor. Don Jordan was elected Scout Scribe. Harry Snedecor gave a short talk on the subject, "How To Make the Scout Work Better At Manly Church." Marion Manning talked on the twelve scout laws. Rev. J. F. Grimes was present and gave an interesting address. The following new members were received: Russell Shamp, Earl Rudity, Roy Gilkey, Eugene Allison and Vivian Scott. The meeting was in charge of Scoutmaster Ransom Lockwood. A big program is arranged for next Monday evening with a number of athletic features.

Troop Eight Meeting

Troop 8 met in social session last night with Scout Frank Davis, 1309 Center street. Interesting readings were given by Scouts Robert DeMunico, Charles Crabtree, and Lowell Samson. Norris Davis gave a brief address on "Patrol Equipment." James Scott gave a brief comment on the first Scout law, Honor. The troop decided to attend the basketball game tomorrow night and root for the East Enders, who are scheduled to play the Eagle team. Some fine musical selections were rendered by Miss Alma Davis. The following new members were received: Assolom Crabtree, Shriver Lee, Robert DeMunico and Joseph Stevens.

Feast Of Purim

Purim, which this year will be celebrated Thursday, March 8th, beginning, however, on Wednesday evening the 7th, is one of the minor holidays of the Jewish calendar. It commemorates the deliverance of the Jews of Persia from the power of Haman, the vizier of King Ahasuerus. Haman had cast lots (hence the name "Purim," which means "lots") to determine which month was to be set for the massacre of all the Jews in Persia. Mordecai and his niece, Esther, becoming aware of the plot, succeeded in deposing Haman and in obtaining royal permission for the Jews to attack and master their enemies on the 13th and 14th of Adar. The deliverance of the Jews from the threat of annihilation and their victory over their enemies have ever after been celebrated as the Feast of Purim.

The Feast of Purim never attained as high a degree of spiritual influence as did some of the other festivals. The usual Psalms of praise read on other holidays are omitted on Purim. The one characteristic of the Purim ritual is the reading of the Book of Esther on the evening of the thirteenth day of Adar.

As a folk celebration, Purim made up whatever influence it may have lacked as a religious festival. It was celebrated as a carnival; masks were worn by old and young; Purim plays were given re-enacting the drama of Esther and Haman.

Club Elects Tonight

All members of the Republican Club are urged to attend a meeting to be held in the club's headquarters, Gallia street, tonight, when there will be a nomination and election of officers. A smoker will follow the election.

Don't Want Traction Line

Ironton, March 6.—The North Sixth street property owners are circulating a petition asking that the Ohio Valley Traction Company not run its car line up Sixth street to Railroad, as is now planned.

The property owners urge that Sixth street be always kept a residential street.

McGEE PLEADS GUILTY TO STEALING AUTO, BUT REFUSES TO TALK; YANKEY THERE WITH GAB STUFF; POLICE NEWS

From the silent to the loquacious, was the way things operated in police court Monday evening.

John McGee, confessed automobile thief, would say but little, while William Yankey, who filed charges of disorderly conduct against Ray Severs, wanted to do all of the talking.

McGee, who said he was from Shelbyville, Ky., pleaded guilty to stealing a Studebaker automobile from Carl Windle, but refused to make a statement. He was held to grand jury on a $1,000 bond.

Yankey declared that Ray Severs had come to his place of business and invited him out for a scrap. Severs maintained that Yankey had insulted "a girl." Mayor H. H. Kaps asked Yankey what he had said to the girl and he refused to answer, adding that he did not have to answer.

The case was dismissed, but Yankey continued to talk. The Mayor told him to keep silent or he would land in the city jail.

A little squabble between Jake Haley and Art Crenshaw, colored, was aired in court. Haley was charged with being intoxicated and disorderly. He pleaded guilty to the latter charge. Crenshaw said that Haley had hurled a bottle at him and then called around at his shop later and told him "If I have to pay a fine for this I will kick you ragged."

Haley was given a $10 suspended fine.

Luther Smith was fined $5 on a charge of drunkenness.

Wants To Transfer Saloon

Albert Bradshaw, who has been conducting a saloon at Eleventh and Waller streets, has made application to the Scioto County Liquor License Board to transfer his saloon to the Theo Pierron property on Chillicothe street, near Seventh. Mr. Pierron recently purchased this property from Joseph Reisner.

Merchant Policeman Shoots Man In Leg

Conflicting claims as to the cause of a shooting affray staged on Second, near Court street, early Tuesday morning, have been given by John Keilman, veteran merchant policeman, and Julius Peterson, 35, the two principals.

Keilman shot Peterson in the right leg with a .32 calibre revolver, inflicting a painful wound. The matter will be aired in police court this morning.

Would Be a Help.

"Every cloud has a silver lining."

"It would be nice if they also had arsenic deposits," said the farmer. "Then the rain would spray our crops as well as moisten them."—Louisville Courier-Journal.

Accent on the "Know"

Marks—If you had to live life over again would you marry the same woman? Parks—You just bet I would. I know what she is, and women are too uncertain for me to experiment with another one.—Exchange.

NEWLY INVENTED PERISCOPE FOR USE IN TRENCHES HAILED AS LIFE SAVER

Dutch soldier firing rifle equipped with Eradus periscope.

This device was designed by J. H. Eradus, a Dutch inventor, and is named in his honor. It is attached to the butt of the rifle and enables the soldier in the trench to aim and fire accurately without danger of death from the enemy's bullets.

Patrol Leaders' Congress

A Patrol Leaders' Congress will be held at Boys' Headquarters on next Saturday morning starting promptly at 9 o'clock. Every patrol leader in the city is eligible to attend. The program will be announced Thursday.

Scout Briefs

The following troops registered this week as follows: Troop 5 with Frank Rowe as scoutmaster; troop 9, Rev. O. L. Barngrover; troop 14, Ransom Lockwood.

Troop 1 at a meeting yesterday elected Richard Hopkins and Homer Hewitt as patrol leaders for the coming year.

Troop 5 will celebrate their third anniversary on March 16 with a big program. The chief feature is a cup debate between troops 5 and 8.

After School Basketball League plays Thursday afternoon at four o'clock. Every team in the league is tied.

The Junior Basketball League will play Thursday night with the following games: Reds vs. Grays; Evangelicals vs. Centrals.

Troop 7 will meet Wednesday evening at 6 o'clock at Central Presbyterian church.

The Proper Study of Mankind.

When Alexander Pope said "The proper study of mankind is man" he meant well, but he was wrong. The proper study of mankind is woman—that is to say, if you want to find out about men in general ask women. Men seldom reveal themselves to each other, but they are constantly revealing themselves to women. In dealing with each other men merely show their more superficial characteristics, but in their associations with women they keep nothing back. It is absolutely impossible for a man to keep a secret from a discerning woman. The uttermost vacuities of his soul quickly become her possession after a brief acquaintance.—Life.

Thousands of people go through TIMES WANT ADS every night They read them with profit.

OBITUARY

William Brennan

William "Doc" Brennan, for many years a resident of the West End, passed away Sunday afternoon, his death taking place in the General Hospital, Cincinnati, and resulted from pneumonia. News of the death of Mr. Brennan was conveyed to James P. Brennan, of this city and a brother of the deceased in a telegram he received Monday.

Mr. Brennan was 45 years old and for years he had folowed the trade of a mechanic. He is survived by one brother, James P. Brennan, of this city.

The body will be shipped here and the funeral arrangements will be announced later.

THIS STOPS HAIR FROM FALLING OUT

Ever count the dead hairs in your comb and brush? They are nature's warning of future baldness and proof that the dangerous dandruff germ is busy on your scalp.

Dr. Sangerhand, the famous Paris specialist first discovered that dandruff and falling hair are caused by a microbe. Then came the discovery of the value of the real Parisian Sage liquid form in destroying the dandruff germ and promptly preventing the further loss of hair. The effect of only three days' use of Parisian Sage is simply marvelous, and the American people have now awakened to the fact that they can be quickly rid of dandruff and save their hair by using Parisian Sage.

Parisian Sage is sold by Fisher and Stretch Pharmacy and good druggists everywhere. It's inexpensive, daintily perfumed, free from stickiness, and will surely cause hair to grow soft, lustrous and really seem twice as abundant.

Exercise Promoter.

"You say my husband needs exercise, but he won't take any, and I don't know how to make him," said a woman plaintively. "Is there any way in which we can force him to exercise?"

"Did you ever try on windy days making him wear a hat that will be sure to blow off?" asked the doctor.—Buffalo Express.

WHEN IS A CAT A DOG? WHEN IT'S DEAD, HEALTH BOARD LEARNS; BOARD DISCUSSES TAPPING OF SEWERS, 'ODORS' AND OTHER MATTERS AFFECTING CITY

Apologies to Health Officer W. W. Smith and members of the board of health were made Monday afternoon at the regular meeting of the board by Richard L. Dawson, local contractor, for alleged disrespectful remarks when ordered to abate unsanitary conditions about some property which he owned on Washington street.

When the health officer called attention to the conditions, Mr. Dawson was alleged to have said "What are you going to do about it?"

In explaining, Mr. Dawson said that he sold the property to "Mooge" Henderson and that he meant the tenants in the house when the remarks were addressed to the health officer. Rents from tenants had not been collected by Mr. Dawson for some time, it was said. And some of the people living in the house were entire strangers and had moved in without permission.

Captain Little suported a motion to exonerate Mr. Dawson after the explanation was offered, but Mayor H. H. Kaps refused to entertain it, adding that an apology was due both the board of health and the health officer.

"I am willing to apologize to all of you," said Mr. Dawson, and the affair was dismissed.

City Solicitor S. Anselm Skelton and Councilman Sherrard M. Johnson appeared before the board and asked that the members attend the next meeting of city council for the purpose of discussing plans to require property owners residing along sanitary sewers to make taps, under the provisions of the new ordidinance. The board agreed to attend.

The board discovered Monday afternoon that "dogs were cats". This strange phenomena was brought about in this way. J. H. Goodpaster appealed to the board of an advance in the price paid for removing dead dogs. He wanted one dollar instead of fifty cents.

Mr. Labold recommended that seventy-five cents be allowed. Then it was learned that charges had been made for dead cats, registered as dogs. Goodpaster agreed to take the contract at 75 cents and he was ordered to make a complete count of the dogs and of the cats removed. This count will be submitted at the next meeting.

Alleged odor eminating from the George Jacob meat shop, Eleventh street, and the smoke from the slaughter shop boiler, were the grounds for a complaint lodged by Mrs. L. Schoettle, who lives near there.

The matter was referred to the board as a committee of the whole and an inspection of all butcher shops in the city will be made.

Plumbing Inspector Frank Burr reported that there were hundreds of dollars due the city for sanitary sewer taps made many years ago. As one instance, he cited the Washington Hotel, which he said paid $21 in 1907 and should have paid $221. The Masonic Temple Company had not paid for a tap, but Clerk J. W. Berndt said that the sanitary sewer there was built by the Temple Company.

Health Officer W. W. Smith report for the month of February shows three cases of scarlet fever and two cases of diphtheria.

There were 52 deaths during the past month, according to the mortality report. The rate for the year calculated on the average for the month of February is 20.8, which is unusually high.

Two hundred and eighty-seven house calls were made by Dr. H. M. Keil, city physician. There were 26 office calls and 1 surgical operation.

The schedule allowed was $382.60.

Will Be Mustered In

Col. J. H. Varner, of the Criterion Clothing Co., and Capt. Arthur Flowers, of Magnolia Lodge K. P., will be among those who are expected to be mustered-in to Vienna Camp Sons of Veterans this (Tuesday) evening. All candidates will report to ante-room by 8 o'clock, if possible.

Deputy Probate Judge Thompson, of Lois Camp Sons of Veterans will attend the meeting and address the camp.

Plans for a big banquet to celebrate the tenth anniversary of the camp will be made at this meeting.

In From Long Trip

O. E. Clutter, of Pikeville, Ky., a salesman for the Joseph G. Reed Company, is in Portsmouth a couple days after a two months trip on the road.